WEATHER FORECAST

Victoria and vicinity for 36 hours ending 8 p.m. Wednesday: Light to moderate winds, continued fine with sharp frosts at night.

Victoria Daily Times

TIMES TELEPHONES

Advertising Department.....Empire 4179
Circulation Department.....Empire 7052
News Editor and Reporters....Empire 7177
Managing Editor.....Garden 6822

VOL. 82 NO. 32 VICTORIA, B.C., TUESDAY, FEBRUARY 7, 1933 —16 PAGES PRICE FIVE CENTS

VANCOUVER EXPECTS LOCAL MAN TO BE CHIEF

Court Decides Against B.C. Fuel Oil Tax

Ship Case Brings Ruling Levy Beyond Powers of Province

Government Will Appeal Decision of Chief Justice of Supreme Court to the Appeal Court

Case Will Be Carried to London

Canadian Press

Vancouver, Feb. 27.—In a test case, Chief Justice Morrison has decided the province's Fuel Oil Tax Act of 1930 is ultra vires on the ground it imposes an excise tax.

An action, which came to trial in the B.C. Supreme Court here last month, in which the Attorney-General of British Columbia claimed $3,900 from the Kingcombe Navigation Co. Limited, has been dismissed with costs by the chief justice.

The act, which was brought into force on June 1 last, imposes a tax of half a cent a gallon.

An appeal will be taken by the government to the B.C. Court of Appeal, which will meet in Vancouver March 7. The Judicial Committee of Privy Council in London is the ultimate destination of the case.

The judgment has lopped nearly $400,000 off the province's revenues.

The original Fuel Oil Tax Act was held ultra vires by the Privy Council on the ground that it imposed an indirect tax.

The government, it was said, took the position it was anxious to retain the tax because it could not afford to lose the revenue, and, further, the tax, in their view, encouraged the use of British Columbia coal as against imported oil.

(Turn to Page 2, Col. 2)

COUNCIL BACKS ARREARS PLAN

Will Seek Legislation For Consolidation of Payments on Tax Accounts

More Than $500,000 Owed City Now; Boulevard Charge Cut Sought

Two measures to give relief to Victoria taxpayers will be sought by the City Council at the next session of the Legislature through amendments to the Municipal Act which will permit the council to make them effective.

The most important is a tax arrears consolidation scheme, for which legislative consent is required. It is a plan under which all arrears would be consolidated for payment on a five-year instalment basis with 6 per cent interest providing current accounts are met at the same time.

In this connection the city treasurer supplied figures showing the city now has accounts totaling $363,939.24 outstanding for 1932 and $185,062.98 for 1931, and before, a total of $549,002.22 in unpaid taxes as at December 31 last year.

Alderman F. R. Brown, finance committee chairman, told the council that the consolidation plan, as well as helping tax delinquents to keep their property, would serve to better the current collection of taxes.

The second item, for which legislative aid is sought, deals with the boulevard taxes on corner lots. Permission legislation is sought for the council to reduce these charges, which are made at present on the basis of so much per foot for the whole boulevard, on a percentage basis where a property owner must pay on two sides of his property.

It has been proposed that in such a case the owner should pay the full charge on the frontage and possibly 50 per cent on the side.

A third amendment which the city will ask to have incorporated in the Municipal Act deals with poll and road tax collections. It would place the onus on an employer to supply the city officials with the full names and addresses of all persons he employs, in order to facilitate collections.

ASSESSMENTS UNDER REVIEW

Saanich Court of Revision Will Open Hearings To-morrow Morning

The Court of Revision of the Assessment Roll of Saanich will open its sittings to-morrow morning at 10 o'clock at the municipal council chamber, Royal Oak. The proceedings are expected to be the most important held in many years. The court will have before it an assessment roll compiled in accordance with a policy of reducing all assessments by one-third. Except for this change, made to accord with a judgment by Judge Lampman in an assessment appeal, there are practically no changes in the roll.

The court will consist of the full council, with the reeve in the chair.

It is expected that a strong delegation of rural landowners will attend to protest against Judge Lampman's reduction in acreage assessment being interpreted as applying equally to subdivided lots in urban wards and newly constructed residences.

BEATTY TO DISCUSS RAILWAYS OVER AIR

"The Way Out," appertaining to present railway conditions in Canada, will be the subject of a transcontinental radio speech to be made by E. W. Beatty, president of the Canadian Pacific Railway, before the Winnipeg Canadian Club to-morrow afternoon. Stations CKWX and CJOR, Vancouver, will carry the address between 11.10 o'clock and 12 noon, Victoria time.

TUNED FOR WORLD SPEED TEST

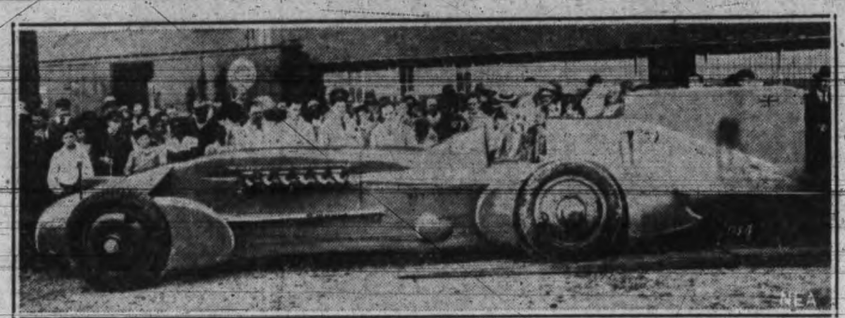

It is expected Sir Malcolm Campbell will try to break his own world speed record February 10 at Daytona Beach, Florida, with the Bluebird II, above. The picture was taken just before the car was sent from New York to Florida.

Report On Prison Riot Is Criticized

J. C. Ponsford, Ex-Warden of Kingston Penitentiary, Gives Views on Findings Tabled in Commons

Toronto, Feb. 7—"In my opinion, after careful reading, the whole document is nothing more nor less than a masterly demonstration of the old army game of passing the buck," declared former Warden J. C. Ponsford of the Portsmouth Penitentiary (Kingston) after scrutinizing the report of Brig.-Gen. D. M. Ormand, superintendent of penitentiaries, regarding disturbances at the institution last October, tabled in the Commons yesterday.

Mr. Ponsford, who for nineteen years ruled the penitentiary, declared "the riot was due to one thing only, and that is a continual slackening off of discipline and a showing of partiality to some inmates. The more you give to a convict in a penitentiary the more you may give. There is never any end to what he may want. A successful warden must have the courage to say 'no.'"

One of the statements in the report tabled in the Commons was that the investigation would appear to have shown that, from the year 1889 up to the present time, wardens and staff of Kingston penitentiary "must have gradually permitted lethargy to overcome them."

"Until about the year 1910," the superintendent continued, "there was occasional foot and arm drill performed, and twice a year each guard fired eight shots, and during the annual drill a certain number of guards were put through some perfunctory sort of fire drill.

"Further, on rare occasions, the warden or deputy warden gave lectures to the guards.

"Shortly after the end of the late war, a fair sprinkling of guards were

(Turn to Page 2, Col. 1)

CIVIC SALARY CUTS SETTLED

City Hall Staffs and Firemen Are Reduced by Aldermanic Board

Reductions Recommended in Other Sections of City Service

With a ten per cent reduction for the members of the fire department and a five per cent reduction for monthly salaried employees of the inside and outside staffs, the City Council yesterday evening passed its economy wage-cutting programme for the year.

The cuts will become effective April 1.

Salaries of $90 a month and less are exempt from reductions.

Along with the cuts made directly by the council are recommendations to the School Board, the Police Commission and the Library Board that similar reductions be effected, to bring all employees drawing salary cheques from the city into line on a basis 14.5 per cent lower than the scales paid at the first of 1932. This plan was adopted in view of the fact that some services took five per cent reductions and some ten per cent last year.

Wages of daily laborers on the outside gangs were not touched, but will come under review at a meeting of the fair wage board this week.

FIREMEN'S WAGES

The discussion on salaries was a brief one at the meeting yesterday evening, and hinged mainly on a report from the fire wardens recommending the ten per cent for the firemen.

Alderman Walter Luney, chairman of the committee, said the matter had been discussed in three sessions with the representatives of the firemen's union.

(Turn to Page 2, Col. 2)

ENGLAND-CAPE FLIGHT BY SMITH

Southampton, Eng., Feb. 7.—Victor Smith, 19-year-old South African aviator, took off at 7.10 a.m. to-day in an attempt to beat Mrs. Amy Johnson Mollison's record for the England-Capetown flight. She set a mark of four days, six hours, fifty-four minutes last November.

The weather was poor when Smith started, but there were indications of improvement along the route.

DRUGLESS MEN SEEK BOARD

Combine With Chiropractors to Seek Joint Legislation

H. D Twigg May Resume Battle at Coming Session

Drugless physicians and a majority of chiropractors have composed their differences and are banding together to secure legislation at the coming session of the House giving them two boards of their own profession.

Dr. J. A. Bryant, of Vancouver, spokesman for a delegation meeting the cabinet this morning, stated that a bill had been drawn up on similar lines to the bill of 1930, sponsored by H. D. Twigg. This was a composite bill giving the boards control of all chiropractors and drugless physicians. It was defeated in the House.

Dr. Bryant said the cabinet advised the delegation to get in touch with Mr. Twigg and the chiropractors with a view to allowing the bill to go through as it stands, controlling all forms of drugless healing.

Should the bill go through, one board would have jurisdiction over drugless physicians and the other over chiropractors. This bill is the same as that in force in Ontario for some years, stated Dr. Bryant. He cited Quebec and British Columbia as the only provinces in Canada not recognizing drugless physicians.

Of seventy-three drugless physicians in the province, but ten are

(Turn to Page 2, Col. 1)

FAVOR COAL PRICE INQUIRY

Saanich Trade Board Says Island Fuel Cheaper in Seattle

Retail prices of coal in Victoria should be investigated, the Saanich Board of Trade agreed yesterday evening, at a meeting held at the Women's Institute Hall, Brentwood Bay, with Rev. M. W. J. Bruce in the chair.

Discussion of coal prices was brought to the fore by a request from the Nanaimo Board of Trade for support of a resolution deprecating importation of British coal. The hardships of Nanaimo and other Vancouver Island miners were the principal bases of the Nanaimo protest against the recent admittance to Canada of a cargo of Scotch coal.

Instead of endorsing the Nanaimo resolution of protest the Saanich board adopted a minute expressing sympathy with the miners of Vancouver Island, coupled with the opinion that, when Vancouver Island coal was being retailed in Seattle for $2 a ton less than the price in Victoria, something existed which should be looked into.

ADMIT GUILT IN BIG LIQUOR RING

Associated Press

Philadelphia, Feb. 7—Sixteen of twenty-eight men on trial in federal district court here charged with being connected with a supposed $5,000,000 liquor ring, pleaded guilty to-day before Judge George A. Welsh.

Eight other men entered a similar plea yesterday, and the twelve remaining defendants have decided to stand trial.

Four Slams For 8,000 Points

Port Alberni Bridge Players Think They Have Set World Record for Scoring; Two Successive Rubbers Produced Remarkable Total

Special to The Times

Port Alberni, Feb. 7.—Four slams, two of them grand slams, in two successive rubbers, believed to be an all-time record for total score in four straight games, is claimed by four local players following a bridge party at the home of Eric Dunn, principal of the local high school. In the first rubber of the evening Dr. and Mrs. W. D. Higgs opened up by bidding and making a small slam, and followed it up on the next hand by bidding a grand slam in clubs. Their opponents, Miss Poppy Beale and Mr. Dunn, replied with a double, but the doctor made his slam by means of a squeeze play, scoring 4,200 points for the rubber.

On the next rubber Miss Beale bid another grand slam, and when Mrs. Higgs doubled, her partner optimistically redoubled, and as the finesse of the jack of diamonds held they broke into the score column in a large way. The next hand resulted in a successful bid of six diamonds, vulnerable, but undoubled, made by Mr. Dunn. The rubber netted them nearly 4,000 points.

The total, over 8,000 points in two successive rubbers, is claimed to constitute a new high for quick scoring anywhere by anybody. In the case of both grand slams the ace of spades and an outside king were the adverse cards on which the double was made.

PUBLICITY BUREAU MEETING TO-MORROW

Annual reports of the leaders of the Victoria and Island Publicity Bureau will be submitted at the annual general meeting in the Chamber of Commerce to-morrow. The function is scheduled to start at 1 o'clock in the form of a luncheon. Fine national parks films will be shown during the meeting.

Choice Reported To Lie Between Vancouver Men And Chief of Royal City

Commission, Having Dismissed C. E. Edgett, Will Choose New Head of Force Next Monday

Much Discussion In Terminal City

Report of Investigators Laid Before Commission Told of Great Amount of Vice Despite Police Activities

Canadian Press

Vancouver, Feb. 7.—Following the dismissal of Police Chief C. E. Edgett yesterday, the chief question now under discussion around the City Hall and police headquarters is as to who will be appointed as his successor.

Next Monday the commission, at a special meeting, will receive applications for the post in answer to its advertisements, but at the City Hall it is believed the choice lies between a few men already well known in Vancouver police circles.

One of the most prominent names mentioned is that of Chief John Cameron of New Westminster, a former member of the city detective force. He had support of one member of the 1931 commission in the discussions preceding appointment of Chief Edgett.

Another name often mentioned as a possibility is that of George McLaughlin, former detective sergeant in charge of the morality squad. Then there is Deputy Chief John Murdock, now acting head of the department, who was also a strong possibility in the 1931 negotiations before Colonel Edgett was chosen. He was formerly chief of the Point Grey force.

Prognosticators also mention the names of two superannuated police officers, George Sutherland, former detective inspector, and J. J. Thomson, formerly head of the criminal investigation department. These men were retired under the clause requiring compulsory superannuation at the age of fifty-five.

The sixth name heard is that of A. G. McNeill, now inspector in charge of the criminal investigation branch.

MAYOR'S VOTE DECIDED

The decision to dismiss the chief on a charge of general inefficiency and with one month's pay in lieu of notice came yesterday afternoon at a com-

(Turn to Page 2, Col. 3)

ROBBERY IN VANCOUVER

Two Bandits Hold Up Foreign Exchange Bureau; Escape With $1,000

Exhibition Manager Strikes at Robber, But Is Knocked Out of Way

Canadian Press

Vancouver, Feb. 7.—Two bandits held up the Foreign Exchange Bureau on Georgia Street west to-day and escaped with $1,000.

The bureau was robbed of a similar amount in a holdup by two men last September.

Entering the office, one man pointed a gun at the cashier and ordered him to hand over the money from the till. A companion joined him. Obtaining the loot, they started for the door just as J. K. Mathieson, manager of the Vancouver Exhibition, was entering. They pushed him to one side. Mr. Mathieson struck at them, but the men escaped, ran north along a lane adjoining the premises to Seymour Street, north to Hastings Street, and disappeared.

Two Royal Canadian Mounted policemen, occuping offices in the same building, gave chase after the burglar alarm had sounded, but were handicapped by not knowing the license number of the car used by the gunmen.

CUP FOOTBALL

Glasgow, Feb. 7.—In replays of second round Scottish soccer cup matches to-day Clyde defeated Leith 5 to 0, and Partick Thistle won from Ayr United, 2 to 0.

DEBT PLAN FOR ALL OF EUROPE

Lump Sum Payment by British Aimed to Wipe Out All Payments to U.S.

Canadian Press

London, Feb. 7—A flat payment of $1,250,000,000 to $2,000,000,000, which the British debt commission is expected to offer at the debts meeting in Washington next month, will be proposed as a lump sum payment to wipe out the entire European debt to the United States, it was said to-day.

This is the interpretation placed on the proposal advanced yesterday during a conference between members of the British Cabinet and Sir Ronald Lindsay, Ambassador to the United States, who is here to report on his conversations regarding the debts with President-elect Roosevelt.

OPPOSED TO LUMP SUM

Associated Press

Washington, Feb. 7—Representative Rainey of Illinois, the Democratic Leader, expressed to newspapermen today the opinion that "the American people will never stand for the British lump sum proposal whereby Great Britain would cut three-fourths of her debt away."

Rainey made his assertion shortly after Representative Collier, Democrat, Mississippi, had told reporters he was "always ready for a cash compromise."

"But I wouldn't think much of changing the amounts and leaving payments over a long period," Collier said "I do not see what the United States would gain by that."

WILL DECIDE INSULL CASE

When Martin Insull appears for an extradition hearing in Toronto, March 6, Mr. Justice A. C. Kingstone of the Ontario Supreme Court, above, will be on the bench.

INSULL TO-DAY BEFORE JUDGE

Martin, Brother of Samuel, Sent From Barrie, Ont., to Toronto For Hearing

Canadian Press

Barrie, Ont., Feb. 7—Despite the vigorous appeal of J. C. McRuer, K.C., counsel for Martin J. Insull, that his client should be discharged under the terms of the Extradition Act, Judge Dudley Holmes, senior judge of Simcoe County, to-day dismissed the original charges of larceny and embezzlement standing against Insull and ordered the surely released and Insull's $50,000 bail bond delivered for cancellation.

However, Insull will face extradition proceedings on charges of larceny, embezzlement and "theft by bailee" in Toronto on March 6.

The charges were substituted for those on which he appeared in court here on request of Edward Bayly, K.C., Deputy Attorney-General of Ontario, who is acting in a private capacity for the State of Illinois, which seeks Insull's extradition.

Martin Insull is a brother of Samuel Insull, who is now living in Greece.

Federal By-election In Saskatchewan Soon

Canadian Press

Ottawa, Feb. 7—By reason of the acceptance by Milton N. Campbell, Progressive, Mackenzie, Sask., of the post of vice-chairman of the Tariff Board, a third vacancy is created in the Commons.

The other two vacancies are Restigouche-Madawaska, N.B., and Yamaska, Que. Max D. Cormier, Conservative, died in Edmunston, N.B., a few weeks ago. Aime Boucher, Liberal, was unseated by the Supreme Court of Canada for election irregularities.

BRIEF BELFAST WHARF STRIKE

Men Idle For Hour and Half As Outgrowth of Railway Strike

Canadian Press

Belfast, Northern Ireland, Feb. 7.—Dock workers on Belfast wharves struck for an hour and a half late to-day because, according to the Transport Workers' Union, police had given protection at revolver point to a truck of the Great Northern Railway sent to the dock to collect merchandise.

The dock workers resumed activity only when the union had obtained an assurance from the police commissioner he would begin an immediate inquiry.

STATEMENTS DIFFER

The railroad wage strike situation has improved materially from the company's standpoint, an official of the Great Northern declared this afternoon.

The official said men who had been on strike were drifting back to work, but an official of the union declared his information was totally at variance with this.

Flier in Northern Manitoba Unreported

Canadian Press

The Pas, Feb. 7. — A lone pilot, who left the Island Lake trading post in the north at the controls of a Canadian Airways plane last Thursday, was unreported to-day. The airman, Pilot M. E. Ashton, was bound for the base at Lac du Bonnet when last sighted near Island Lake. Ashton had been freighting fish from northern lakes during the winter.

Gales and snow have lashed the north for several days, and it is believed he was forced to land and seek shelter at some isolated post or trapper's cabin. Equipped with emergency rations, bedding and firearms, Ashton, even though he missed a shelter camp, could take care of himself, as he is an experienced north country man.

British Parliament Resumes Session

LIQUOR FOUND IN BOX CAR

Police Seize Shipment at New Westminster Intended For United States Users

New Westminster, Feb. 7.—Six sacks containing bottles of whisky, wine and beer were found in a box car loaded with shingles on the B.C. Electric Railway tracks by Constable Harry Walsh and Detective Gibb Adams early today. The car was destined to points in Washington.

Joe Kay, a citizen of Seattle, was arrested, charged with trespassing. The constable stated he had seen the sacks being loaded into the box car.

TWO CHINESE HELD

Constables Charles Mackie and W. J. Curry of the city police arrested two Chinese at 1 a.m. to-day and charged them with being in possession of burglar tools. A parcel, found in a doorway on Front Street, contained a jimmy and safe-blowing equipment. It is alleged the Chinese had the parcel in their possession shortly before they were arrested.

Chamberlain Declines to Make Statement on Debt Negotiations With United States

London, Feb. 7—Rt. Hon. Neville Chamberlain, Chancellor of the Exchequer, refused to disclose the nature of the British-United States debt negotiations in the House of Commons today.

Sir Stafford Cripps, Labor member, pressed the Chancellor for a statement on the debts in view of his recent public statements.

"It is obviously unnecessary to repeat those statements," the Chancellor retorted.

IRELAND AND BRITAIN

Gratification concerning the financial returns from tariff impositions in the dispute with Ireland over the payment of land annuities was indicated by Rt. Hon. James H. Thomas, Dominions Secretary, to the Commons.

Asked if he was satisfied with the results of the government's policy up to the present, he replied, "I have got in a few hundred thousand pounds more than was due us."

The government continued desirous of a friendly settlement, he said, "on the basis of the validity of the existing obligations."

HEAVY TASKS

It was with a traffic-thronged road ahead of it that the parliamentary machine slipped into gear again to-

(Turn to Page 2, Col. 1)

APPEAL COURT HERE REVERSED

Supreme Court of Canada Decides in Favor of Solloway, Mills Against Blumberger

Canadian Press

Ottawa, Feb. 7.—Supreme Court of Canada to-day allowed the appeal of Solloway, Mills and Company and I. W. C. Solloway and Harvey Mills from the Court of Appeal of British Columbia. It was a case in which Samuel Blumberger was awarded $11,150 damages by Mr. Justice W. A. Macdonald against the company, a firm of stock brokers with offices in several cities in Canada.

The Court of Appeal affirmed the judgment of the lower court, but the Supreme Court dismissed Mr. Blumberger's action with costs throughout. Other amounts awarded to Mr. Blumberger are not affected by this judgment. The case had to do with stock transactions.

Mollison Flies Along Africa's West Coast

Brazil His Objective; Gayford and Nicholetts Near Nigeria Border on Non-stop England-Capetown Hop

Paris, Feb. 7.—A message picked up at the Orly airdrome near here said Capt. J. A. Mollison, aviator, who is attempting a speed flight in stages from England to Brazil, had taken off from Agadir, Morocco, for Villa Cisneros, Rio de Oro, at 9.35 a.m. (1.35 a.m. Victoria time) to-day.

Casablance, Morocco, Feb. 7.—Capt. J. A. Mollison, on a flight by stages from England to Brazil, passed over Casablanca at 5 a.m. to-day.

He expected to reach Villa Cisneros, a Spanish prison colony for monarchist and other political deportees on the

(Turn to Page 2, Col. 1)

IDAHO GRIPPED BY COLD WAVE

Associated Press

Boise, Idaho, Feb. 7—Wagon-high drifts and temperatures as low as thirty-two-degrees below zero prevailed over southern Idaho to-day as the aftermath of a two-day blizzard that blocked every highway in that part of the state for at least part of that time.

The bureau of highways reported the Oregon Trail between the west Idaho border and Pocatello open, "but everything is blocked in all other directions from Pocatello."

The wind, which reached forty miles an hour during the past two days, abated to-day, providing snow crews with their first real opportunity to clear the highway for traffic.

FINAL CLEARANCE SALE OF FALL AND WINTER SHOES AT
$2.95 $3.95 $4.95 $5.95
SAYWARD BUILDING MUNDAY'S 1203 Douglas Street

British Parliament Resumes Session

(Continued from Page 1)

day and got away on another run that will last until the Easter holidays.

The Commons opened with a larger attendance than usual, presenting an animated appearance as the Speaker took the chair and the ministry was subjected to the customary running fire of interpellations on various subjects during the question period.

Before the session opened the Liberal Parliamentary Party met and defeated a motion that its members should cross the floor of the House to the opposition side.

By this vote they continued to follow their leader, Sir Herbert Samuel, who in a speech yesterday expressed extreme dissatisfaction with the government's policy of "drift," but did not advise an immediate break.

REPORT ON PRISON RIOT IS CRITICIZED

(Continued from Page 1)

brought into the service who had had military training of some type or other. These, however, were not closely scrutinized, and at the present time there are many guards who had little or no service that would recommend them to be penitentiary or prison guards, mostly having terminated from three to five years' service with the rank of private, which would indicate they had reached their limit in military advancement and could not be expected to show a higher standard in civil life; but the fact that they had military training appears to have been accepted as a justification for handing them a copy of the penitentiary regulations, giving them a brief talking to, swearing them in and assigning them to duty."

TEN YEARS AGO

The superintendent declared it was necessary to go back ten years for the basic causes of the serious revolts which took place at the penitentiary in October of last year. Officials of the penitentiary, he says, appeared to be leaning on the tradition that the institution "had gone through 100 years without any violent weakness."

Insufficient supervision covering a period of not less than ten years; insufficient and inefficient inspection and the retention on the staff of inefficient officers were cited among the reasons for the trouble of last year.

The report referred to the fact Lieut.-Colonel W. B. McLoughlin had been appointed warden of the penitentiary and that steps had been taken to reorganize its personnel. Since the riots occurred, a number of changes designed to improve discipline and reestablish the penitentiary on a better basis had been made.

MOLLISON FLIES ALONG AFRICA'S WEST COAST

(Continued from Page 1)

west coast of Africa, at 4 p.m. He reached Agadir at 7.20 a.m., after taking off on the second leg of his flight from Barcelona, Spain, yesterday evening.

Captain Mollison planned to rest at Villa Cisneros and hop off at midnight for Senegal. From there he was to make the 3,000-mile flight across the South Atlantic to Brazil. He started from Lympne, England, yesterday morning.

COVERED OVER 2,770 MILES

London, Feb. 7. (Canadian Press).—Squadron Leader O. R. Gayford and Flight-Lieut. G. E. Nicholetts, of the British Royal Air Force, were well over Africa to-day in their attempt to set a new world record for a non-stop distance flight.

A message at 8.35 a.m. (12.35 a.m. Victoria time) gave their distance as about 2,770 miles from Cranwell, Lincolnshire, Eng., their starting point. They were near the north Nigeria border.

They hoped to reach Capetown, a distance of 6,193 miles, and thus smash the long-distance record set by Russell Boardman and John Polando on a flight from New York to Istanbul, Turkey.

DRUGLESS MEN SEEK BOARD

(Continued from Page 1)

chiropractors only, and only a few of the latter have declined to agree to the composite bill drawn up for presentation to the House this session, according to statements made by the delegation. The proposed measure will be known as "An Act Respecting Chiropractors and Drugless Physicians.

The delegation besides Dr. Bryant, consisted of Drs. H. H. Livsey, E. Hallsor and G. M. Brown, all of Victoria.

ANNOUNCEMENTS

Another Saving—Apple pie, whip cream and coffee, only 15c at Stevenson's. Ye olde fashioned molasses chews, only 20c half pound. ***

* * *

Heart Trouble—H. Hallsor, D.C., electricity, diet, manipulations. Phone E 5842. ***

* * *

Madame Stanner, 604 Fort, hair and skin specialist, hairdressing, facials. E 5615. ***

Pantorium DYE WORKS of Canada Limited Fort and Quadra Phone E 7155
Men's Three-piece Suits, Dry Cleaned and Pressed, $1.00

TWO ARE HURT BY MOTOR CARS

Canadian Press

Vancouver, Feb. 7. — Two persons were injured, one seriously, in traffic accidents in Vancouver yesterday evening, one motorist was arrested and an alleged hit-and-run driver was sought to-day by police in connection with the second accident.

George Adams, aged nine, son of Mr. and Mrs. Robert Adams, West Sixty-sixth Avenue, suffered a fracture of the skull and serious internal injuries when struck by an automobile at the corner of Sixty-sixth and Granville. He is in the General Hospital.

G. Schultz, R.R. No. 1, Eburne, alleged driver of the car, was arrested by police on a charge of driving to the common danger.

According to reports to police, the Schultz car swerved to avoid a child playing on the street and struck the boy, who was on the sidewalk.

Joseph Parker, Grant Street, was struck by a hit-and-run driver yesterday evening in the unit block of West Hasting Street. He was thrown to the pavement and suffered a possible fracture of the skull. He is in the General Hospital.

Police reports state Parker was standing beside his car, which was parked, when he was struck by a passing auto. No description of the car was obtained. It continued on its way without pause.

Ship Case Brings Ruling Levy Beyond Powers of Province

(Continued from Page 1)

The claim in the present case was based on the consumption by defendant company of 780,000 gallons of fuel oil between June 1 and November 1. Most of the large consumers of fuel oil refused to pay the tax.

CIVIC SALARY CUTS SETTLED

(Continued from Page 1)

"If times were normal," he added, "we could have taken into greater consideration the representations they made. But these are abnormal times and the committee, at its final meeting, was unanimous in deciding the firemen should be treated the same as other civic employees."

Alderman J. D. Hunter seconded the adoption of the report, "with a great deal of regret and hesitation," because, he said, the task of cutting salaries was not a pleasant one.

Alderman R. T. Williams said the council was making a mistake in starting at the bottom on salary reductions. It should aim first at the top, he said.

Mayor Leeming took him to task on this point.

NEARLY AT TOP

"Were is the top you talk about? How many men in the city service receive higher wages than the firemen? Except for a few policemen and a few City Hall officials they are the top paid men," he said.

"I'm afraid I'll have to vote against the motion," said Alderman Williams.

"Go ahead, then, but don't forget you voted for it in camera a week ago Friday," replied the mayor.

STATE POSITION

The firemen's arguments in favor of special wage treatment were presented to the council with the warden's report. The firemen pointed out that they were subject to a seventy-two-hour week, were not affected by statutary holidays, had to be available at all times, not being allowed to leave the city without permission, had to maintain telephones at their own expense, faced extra hazards in their work, suffered extra insurance costs, and the period of their usefulness was shorter than in other branches of the service.

WOULD REMOVE BRIBE CHARGER

U.S. Senate Committee Seeks Dismissal of Sergeant-at-arms For Allegations

Washington, Feb. 7—Immediate removal of Davis S. Barry as Senate sergeant-at-arms for writing in a magazine article that some members of the United States Congress accepted bribes was recommended to-day by Senate judiciary committee.

The case will come up in the Senate automatically late this afternoon for final determination.

It was generally conceded the committee's recommendation would be adopted, Barry already being under suspension.

A motion by Senator Robinson, Republican, Indiana, to recommend permitting the seventy-three-year-old officer to resign was rejected by a vote of 11 to 4.

The committee took no action on the resolution by Senator Walsh, Democrat, Montana, to refer the case to District of Columbia and New York State courts for criminal libel proceedings against Barry, but Chairman Norris called a special meeting for Thursday to take this up.

Late Financier's Daughter Here

New Haven, Conn., Feb. 7. (Canadian Press). — William Cullen Farrington, close associate of the late Canadian-born railroader and financier, James Jerome Hill, died here yesterday evening of a heart attack that seized him Sunday.

The only direct survivor of Farrington is his daughter, Mrs. H. Mackintosh McGiverin of Victoria.

Treasures Moved To Nanking From Peiping

Canadian Press and Associated Press

Peiping, China, Feb. 7.—Fearing the much-heralded Japanese military campaign in the north this spring will threaten this ancient Manchurian capital, Chinese authorities were transferring 3,000 cases of art treasures today to Shanghai and Nanking.

Jehol City, capital of the Chinese-administered province which the Japanese intend to occupy before summer, is only about 100 miles northeast of Peiping.

Police closely guarded streets leading from the Manchu city as the valuable objects were transported yesterday to a southbound train.

The shipment consists of bronzes, porcelains, Manchu dynasty state papers, a monumental encyclopedia and other priceless books. A similar encyclopedia of great value was destroyed last year when the Japanese force bombarded Shanghai.

Vancouver Expects Local Man to Be Chief

(Continued from Page 1)

mission meeting on the casting vote of Mayor L. D. Taylor, after Commissioners A. J. Dumaresq and E. M. Charman had voted for dismissal and Commissioners George Rush and Robert Wilkinson had placed themselves in opposition to the step.

A motion, offered by Commissioners Rush and Wilkinson, that the chief be reinstated for ninety days and that the whole police force be reviewed by the commissioners during that time was defeated, also on the mayor's casting vote.

FOUR SUSPENDED

Four police officers were suspended for fourteen days. They are Detective-Sergeant R. S. Quirk, in charge of gambling and morality; Detective-Sergeant George Sunstrum, head of the liquor squad, and Detectives D. A. McGregor and J. L. Headrick of the morality department.

Chief Edgett decided yesterday evening he had taken legal advice on the subject of his dismissal and would make a statement after consulting his solicitor. He declined to offer any comment in the interval.

AFFIDAVITS PRESENTED

Vancouver was pictured as an all-year-round illicit playground, a haunt of vice and scarlet sin, a small scale copy of Havana or Paris, in affidavits submitted to the police commission at yesterday afternoon's meeting.

Three men, retained by two members of the commission to investigate Mayor Taylor's charges against Chief Edgett, signed the affidavits. Their operations covered the period between January 30 and February 5, 1933.

They gave the names and addresses of scores of places they had visited, where they had witnessed "nude parades," prostitution, illegal selling of liquor, betting on horse races, crap shooting for high stakes and selling of lottery tickets.

The districts mentioned are mainly the uptown area on Granville, Seymour and Howe Streets, from Hastings to Davie; Hastings to Prior Streets, and Main Street to Jackson Avenue.

FIGURES GIVEN

In the preamble to the resolution of dismissal, the commissioners stated they had received information from Mayor L. D. Taylor there were ninety-five houses of prostitution, 105 bootlegging establishments and forty gambling places operating in the city and that 448 major crimes had been committed in 1932.

These conditions, the preamble added, were not in keeping with "the city's fair name."

"The city is over-run with vice," one portion of the resolution stated.

LONG DISSENSION

The dismissal of Chief Edgett climaxes dissension between him and Mayor Taylor practically since the chief took office in December in 1931. Mayor Taylor was ill in hospital when Col. Edgett was brought from the wardenship of the New Westminster penitentiary to his new position. The mayor soon complained he was not consulted sufficiently in regard to police matters, but the Police Commission of the time backed up the chief.

The quarrel broke out again early this year when Chief Edgett charged the mayor had threatened to "fire him." The mayor replied he had merely expressed dissatisfaction with conditions. A public meeting attended by prominent citizens supported the chief.

The Mayor declared for a reduction in the chief's salary. Originally getting $7,500 a year, the chief was receiving $6,750 due to a general 10 per cent police wage cut. His basic salary was reduced last week by $2,500, which with the 10 per cent cut brought it to $4,500.

Deputy Chief John Murdock is continuing as acting chief till the appointment is made.

OFFICERS CHARGED

The Charman-Dumaresq resolution of dismissal recited that those two commissioners had engaged "certain citizens" to investigate vice conditions in Vancouver. As a result of the information they received, the two expressed themselves as satisfied "that vice is rampant in the city and that the police chief, as head of the force and, it would even appear, his chief subordinates of the various departments, have been very delinquent in the performance of their duties incidental to their office."

The sworn statements gave the names of the investigators as Leslie Germyn, Bertram de Putron and Charles Perkins.

Commissioner Rush challenged the reports on the ground they did not constitute what could be described as direct evidence.

"We have enough to know this is one of the dirtiest cities in Canada," replied Commissioner Charman. "We made an investigation into conditions."

URGED TO STOP GAMBLING

Ottawa, Feb. 7.—Chiding Premier Bennett for failing to take members of the Commons into his confidence with respect to the government's "gambling in wheat," J. F. Pouliot, Liberal, Temiscouata, Que., to-day declared in the House the government should "stop this gambling at once."

Creamery butter production in Nova Scotia during 1932 totaled 5,968,600 pounds, the highest in the history of the province.

STORE ROBBED THIRD TIME

Three Bandits Escape With $30 From Tobacco Shop in Vancouver

Canadian Press

Vancouver, Feb. 7. — For the third time in recent weeks the United Cigar Store at 2793 Granville Street here was held up at 8.30 this morning. The three bandits escaped with $30.

Two armed men entered the store and held up employees, while a third remained outside in an automobile.

Strong-armed by two men at Kootenay and Hastings Streets at 1.35 this morning, Joseph Jubb, Davie Street, was robbed of $8. He reported to police. The men escaped in an automobile.

Nothing was obtained by a bandit who held up Paul Cavanaugh, East Broadway, in the 1500 block of East Broadway at 9.30 yesterday evening.

EQUIPMENT STOLEN

Laboratory equipment valued at $200 was stolen from Templeton Junior High School, Templeton and Union Streets.

Dr. H. F. Mitchell, Eighth Avenue and Main Street, reported the theft of $30 worth of dental gold, a watch and hypodermic needles from his office.

Tobacco valued at $40 was taken from the Tamale Cafe on Robson Street.

Motor Body Workers Strike

Hudson Officials at Detroit Say Trouble Due to Communist Agitation

Hope to Have Men Back at Work After Exchange of Views

Associated Press

Detroit, Feb. 7.—Officials of the Hudson Motorcar Company announced 3,000 employees of the Hudson body plant had gone on strike to-day, demanding a 20 per cent wage increase and time and a half for overtime.

The body plant reopened yesterday after a week's shutdown.

Officials said they had a considerable stock of bodies on hand which would keep the assembly plants in operation for several days, but reported they would be forced to close the entire plant if the strike should continue more than a day or two.

Insisting the walkout, which occurred shortly after 10 a.m. to-day, was due to communist agitation, the officials said they hoped to "have the men back at work in a day or two—as soon as we can get in communication with them."

Members of the strike committee, officials reported, presented them with a list of demands shortly after the walkout.

FORD PLANTS WORK

Detroit, Feb. 7.—A number of Ford Motor Company branch assembly plants were back in production to-day and company officials predicted normal production would be resumed sometime this week in the Dearborn plant.

A general shutdown was ordered ten days ago when a strike in the Briggs Manufacturing Company's plant cut off the supply of automobile bodies. Ford officials said all assembly plants that had been in production before the shutdown were ordered to resume yesterday.

NEW RELIEF HEAD IN U.S.

Reported Roosevelt Will Make J. L. Jones Reconstruction Corporation Chairman

Associated Press

Miami, Fla., Feb. 7.—Jesse L. Jones of Texas appears destined to head the reorganized United States relief organization, the Reconstruction Finance Corporation, under the Roosevelt administration.

Through this giant agency and its billions of credit, Mr. Roosevelt is looking for a strong hand in his plans for assisting the nation on the upward swing he believes will result from his "new deal."

This and other gossip emanated from the Democratic national headquarters established here by James A. Farley, national chairman.

CABINET LINE-UP

Speculation among Democratic leaders has put William H. Woodin of New York in the cabinet as Secretary of Commerce and brought out the names of Henry L. Stevens of North Carolina, former commander of the American Legion, for Secretary of War, and Archibald McNeil of Connecticut and O. Max Gardner of North Carolina for Secretary of the Navy. It now appears Senators Hull of Tennessee, Glass of Virginia, and Walsh of Montana, will fill the key positions of Treasury and Justice Department folios, respectively

Before Judge At Barrie, Ont., To-day

MARTIN INSULL

Extradition proceedings on behalf of the State of Illinois will be heard by Mr. Justice A. C. Kingstone in Toronto, March 6.

HUNGARIAN COUNT DIES

Albert Apponyi Was Patriot Who Incurred Suspicion of Hapsburgs; Born in 1846

Canadian Press

Geneva, Switzerland, Feb. 7.—Count Albert Apponyi, Hungarian statesman, died here to-day after a brief illness. He was in his eighty-seventh year.

Count Albert Apponyi saw the growth of the Hungarian capital and with it that of the Hungarian constitution, and with paternal solicitude threw all the weight of his political influence into legislation affecting the welfare of Vienna's children.

Apponyi's great strength was in his oratory, his power to hold the attention not only of the common crowd but of the most intelligent of audiences. But his persuasion and argument seldom bore a full measure of practical fruits, especially when his subject affected his own country.

He was known to be a Hungarian Nationalist and patriot, who only saw things as they affected his country. It was to this trait that he owed for many years the antagonism of the Austrian court and the small success of his mission to the Trianon as delegate of his country at the peace negotiations. Unlike his father, Chancellor George Apponyi, the most devoted of supporters of the Hapsburgs, Albert Apponyi fought a bitter battle for the establishment of a separate Hungarian army.

SUSPECTED BY HAPSBURGS

The Count's attitude of antagonism toward the House of Hapsburg, as a matter of fact, made him suspected of republican tendencies until he openly espoused the cause of Kaiser Karl's son Otto. Yet while acknowledging his monarchist credo of Kaiser Karl's son Otto. Yet while acknowledging his monarchist credo Apponyi still wavered between Hapsburgism and monarchism as such. He refused wholehearted association with the radical legitimists and, unlike Andrassy and Count Josef Karolyi, condoned with and personally pardoned those who at Budapest fired on and took King Karl prisoner.

Apponyi was born in Vienna, May 29, 1846, and received his education at the ultra-Jesuistic college at Kalksburg, near the Austrian capital. At one time all Hungary anticipated his appointment to the office of Premier or even of Regent of Hungary. The opinion was that Apponyi was too versatile and learned for a statesman.

WRANGLE OVER GAS BY-LAW

The next move in the battle over the city's gasoline shops early closing by-law apparently rests with City Solicitor H. S. Pringle.

Yesterday evening the City Council referred to him a communication from T. M. Miller, solicitor for a section of service station operators, calling upon the council to provide a sufficient and enforceable by-law in compliance with the requests set out by the gas men in their petition.

It is claimed the by-law now on file does not meet with requirements and is not enforceable.

Mr. Pringle probably will report his view of the situation to the council shortly.

A court injunction to force the council's hand is threatened by the station men if immediate action is not forthcoming.

AMTORG TELLS OF BARTER PROPOSAL

New York, Feb. 7.—Existence of a proposal for a barter deal between Canada and Soviet Russia whereby Canada would exchange cattle for Russian products was admitted for the first time to-day at the offices here of the Amtorg Trading Corporation, official Soviet purchasing agent in North America.

Samuel Shipman, official of Amtorg, said: "Russia is willing to trade with Canada and any other country on a basis of mutual benefit—in other words, give and take."

The Canadian Syndicate, Shipman said, was being represented by G. G. Serkau, who had consulted officials of the Dominion Government at Ottawa.

REVEAL LEADERS IN PRISON RIOT

Tim Buck, Jailed Communist Head, Among Organizers of Kingston Outbreak Last October, According to Evidence at Trial

Canadian Press

Kingston, Ont., Feb. 7.—Tim Buck, former leader of the Communist Party in Canada, with four others, helped instigate the riots at the Portsmouth Penitentiary, near here, last October, it was disclosed to-day in evidence against Willard Millich, convict at the penitentiary, who was committed for trial on a charge of "being riotously and tumultuously assembled together, to the disturbance of the public peace." Sam Behan, Grace, Evans and Powell, the latter two negroes, were others implicated with Buck and Millich.

Buck was sentenced to five years' imprisonment after a trial in Toronto in November, 1931, when he was convicted of advocating the use of force and violence to overthrow the government. Seven other members of the Communist party were also sent to the prison on similar charges.

Millich, serving a five-year term imposed at Sandwich two years ago, conducted his own case and minutely cross-examined every witness.

RAN AMOK

Sensational evidence, telling of the part Millich had taken in the riots, was given by guards and other officers of the institution. It was Millich, they claimed, who ran amok in the kitchen, smashed dishes, lights and everything else and finally securing the keys, locked himself and forty more prisoners in the building.

Armed with a pair of butcher knives, they said, he threatened first the guards and then other convicts who he claimed had promised to go with him. It was only when he was given assurance by ringleaders that "everything was all right" he finally opened the door to the kitchen and convicts in the prison were able to get their delayed supper on the night of October 18, when the rioting first began.

From official sources, it was learned to-day's trial was but first of a long string of cases that will be brought before the court. All those prominent in the riots, it was learned, including such convicts as Tim Buck, Sam Behan and others will be given trials which probably will go on until June.

SEEK JULIAN EXTRADITION

U.S. Fraud Trial Postponed and Income Tax Suit to Be Pressed

Associated Press

Oklahoma City, Feb. 7.—With the trial of C. C. Julian and his co-defendants on mail fraud charges postponed until June 5, District Attorney Herbert K. Hyde to-day planned a three-way offensive against the debonair little Canadian-born promoter, who jumped his $25,000 bond.

New charges of income tax law violation, under which Julian might be extradited from Canada or any other country with which treaties exist, would be filed, Hyde said, an international search for Julian would be pressed and a suit to collect the $25,000 bond, ordered forfeited when Julian, who was born on a farm near Morris, Man., failed to appear in court yesterday, would be instituted.

Fourteen of the fifty-two defendants yesterday entered nolo contendere pleas and were fined amounts ranging from $500 to $1,500 and were given prison sentences of various terms, but Hyde recommended the sentences be suspended provided the fines were paid.

More than a score pleaded not guilty.

Of the eleven who failed to appear, one is dead, two are ill, some were granted permission to be absent and the rest are fugitives.

WOMAN FREED BY ABDUCTORS

Los Angeles College Dean's Wife Returns Home; Police Hunting For Bandits

She Was Lured Away By Gangsters' False Report Her Husband Hurt

Associated Press

Los Angeles, Feb. 7.—At the hour marked for her death, Mr. Mary B. Skeele, sixty-five, wife of Dean Walter F. Skeele, of the College of Music of the University of Southern California, was returned to her home yesterday evening by the gang which had held her captive for a night and a day.

Spirited her away at 8 o'clock Sunday evening, the gang left a long note stating she would die at the end of twenty-four hours.

As the hands of the clock in the Skeele home, tensely watched by members of the family and friends, stood almost exactly at that hour, the frail little woman came feebly up the walk.

She was crying hysterically. Her face was covered with scratches and bruises, and her graying hair was in disarray.

She was incoherent when her husband ran down the walk and took her in his arms.

A physician ordered opiates, and authorities were able to gather only a fragmentary story on which to send the agencies of the law in pursuit of the abductors.

FOUR MEN IN GANG

"There were four men," she managed to relate. "They tied me and blindfolded me in an automobile after they had got me from the house by saying my husband was badly hurt and in a hospital."

She said she struggled when they began to bind her and apply the blindfold, and that was how her face was marked.

"They took me to a house with big stone steps," she proceeded. "I think I heard a woman's voice upstairs in the house. I don't know where it was. I can't tell much about it."

She lapsed into hysteria and the physician compelled her questioners to pause.

Later she said that early yesterday evening her captors entered the room where she was confined and told her she had "been pretty good and could go home now."

She was re-blindfolded, led down the stone steps and placed in an automobile. Just as she was released the blindfold was whipped off and the machine sped out of sight around a corner.

RANSOM DEMAND

After the abduction of Mrs. Skeele, there was found, inserted in a screen door of the Skeele home, a long note, flamboyantly worded, demanding $10,000 and giving Mrs. Skeele only twenty-four hours of life in the absence of the ransom.

CREW MEMBER HEARD AT TRIAL

Associated Press

Long Beach, Calif., Feb. 7.—Edmund Zeranski, a member of the crew of the vagabond yacht Carma, has testified William J. Guy, Welsh adventurer, resembled the "mysterious man in grey" who asked for "Captain" Walter Wanderwell a few minutes before the globe trotter was found slain.

Guy, twenty-three, tall and handsome, is on trial charged with the slaying of Wanderwell aboard the Carma last December 5. The state assumes the "man in grey," who inquired for the ship's master through a porthole, was the slayer. Zeranski, a photographer, was to be recalled to the witness stand to-day.

WIDOW TESTIFIES

Preceeding Zeranski on the witness stand yesterday was the young blonde widow of Wanderwell, and Edward Burzinski, signed as cook for an expense-sharing world cruise Wanderwell had planned to start the week he was slain.

FALLING BOULDER BLAMED FOR THIS

A boulder rolled down the side of the hill near Blairsville, Pa., smashed into this Pennsylvania railroad train and wrecked it as shown above. The engineer, A. G. Glascoine, was killed, and the fireman, Charles McGraw, was injured.

DEPORTATION COURT TES

At Halifax Lawyers Argu Verigin Case; Judge Ad journs It Till Thursday

Canadian Press

Halifax, Feb. 7. — Made the cen figure in a legal battle a few ho before he was to have been banis from Canada, Peter Verigin to-day assured of ample time to adjust the fairs of the Doukhobor colonies British Columbia and Saskatchew

The spiritual leader of the Dou bors, ordered deported to his nat Russia, appeared in the Nova Sco Supreme Court before Mr. Jus Humphrey Mellish to-day while imm gration officials were required to sh cause for his detention.

The lawyers in the case engaged a heated argument over whether or he could be deported before he f ished his sentence for perjury in jail at Prince Albert, Sask., and judge adjourned the hearing u next Thursday, February 9.

Verigin was taken from the Pri Albert prison January 30, after he completed nine months of an eig teen-month sentence, and brought Halifax to be deported.

EXPLANATION ASKED

In presenting the reply for the migration Department, C. B. Sm K.C., stated the sentence had b commuted. J. J. Power, K.C., coun for Verigin, at once demanded an planation.

"When was the sentence commute he asked.

The return did not give the da and Mr. Power declared that under Criminal Code Verigin could not deported until he had finished sentence.

"Peter G. Makaroff, the leader's p sonal counsel, has no information regard to commutation of sentence," he continued.

PAPERS AWAITED

Mr. Smith told Mr. Justice Mell the warrant and other records in case would be received within the n few days from Ottawa.

Mr. Power argued the man could be deported before the sentence been terminated. If the sentence been commuted, the court had record of it.

Peter Makaroff, Verigin's coun arrived in Halifax about noon on S urday by plane by way of Chicago Boston. He was accompanied by J. Shukin, vice-president of the Chri ian Community of Universal Broth hood, and S. P. Reiben, Verigin's s retary. The three appeared in court day.

TO ARGENTINA

Before the hearing to-day Makar announced that he and his fell counsel, J. J. Power and Lionel Ryan had telegraphed Premier B nett and Hon. W. A. Gordon, M ister of Immigration, informing th Verigin held passports for Argenti Mexico and Costa Rica, and ask that the Doukhobor chief be sent one of those countries rather th Russia. Makaroff said the lea would undertake not to return to Ca ada and would back his word with t entire $20,000,000 assets of the bro erhood.

HOUSE FIGHT WON BY POLIC

Canadian Press

New York, Feb. 7—A battle in house of death, where only the hi spurt of bullets lighted the pitch dar ness, won high praise to-day for t detectives who got their man.

One man was killed yesterday ev ning and five persons wounded befo Detectives George Sellan and Mich Petrizzo, fighting through an ambu dragged Pasquale Russo from a ht and ramshackle house in Brooklyn a charged him with homicide for t slaying of Anthony d'Antonio. Rus they said, had paid D'Antonio $80 find him a bride and then had kil D'Antonio because the girl was n up to specifications.

Yesterday evening the detecti went to the third floor of the t house, looking for Russo. As th pounced on a man believed to be hi the house echoed with shrieks a angry clamor.

Then the lights went out and bu lets spat against the walls.

On the ground floor, amid stru gling, gasping foes, the detectives k their prisoner. Battling slowly fo ward, they crashed through a wind to the street.

There, reinforced by other poli men, they dashed back inside, turn on the lights, and found Rus beneath a bed. His brother Anthon also arrested, was charged with hom cide, too, and three suspects in t ambush were accused of felonio assault.

In the basement the police fou Louis Marciano, a tenant, dead many bullet wounds. Another m was wounded in the wrist, the t detectives suffered minor injuries a in the street a twelve-year-old b was found slightly wounded by bullet.

Pender Island

The February meeting of t Women's Institute was held in Po Washington Hall on Wednesday afte noon, with Mrs. S. P. Corbett in t chair. Quilts will be made f charitable purposes, several membe will donate wool and covers, and mo of the work will be done at the reg lar meetings. It was also planned hold a spring flower show at a da to be decided later. Mrs. F. C. Smi will convene the programmes for t first half of the year. A Valenti party, at which members of the Fa mers' Institute and others will guests, is being prepared for next Tue day evening. A vote of sympathy w extended to Mrs. J. B. Bridge in t recent death of her mother. Refres ments were served by the Port Was ington members.

The Port Washington Tennis Cl held a whist drive in the hall on Fr day evening, there being seven tabl in play. The winners were Mrs. Steeves and Mr. Joule, while consol tion awards went to Mrs. Hampshi and Mr. Aylwin. Refreshments a dancing concluded the affair.

During the northwest gale on Su day afternoon the launch belonging George Logan was torn from its moo ings and blown on to the rocks at Po Washington. Considerable damage w done to the hull before it was r covered.

Mrs. E. Pollard, who has been ill f some time, was removed to hospit at Ganges last week.

THE PLUME SHOP
747 YATES ST.
PHONE E 5621
New Spring Dresses
$12.75

You're bound to want one at this price, and why not?

ENVER ESTATE IS DIVIDED

Associated Press

Denver, Colo., Feb. 7.—The fortune by Frederick G. Bonfils, publisher The Denver Post, will be devoted charitable, educational and scien- e purposes, through the Frederick Bonfils Foundation, after annui- and bequests have been paid.

The publisher's will, opened to-day, es the bulk of the estate, after pro- ion for members of his family, to foundation which he created De- nber 17, 1927, as "a corporation, not profit, organized for charitable, evolent, scientific, medical and pub- educational purposes."

Value of the estate was not given, estimates have placed it at $10,000,- and upward.

ommons Flag Debate Postponed

Canadian Press

Ottawa, Feb. 7.—Owing to condi- ns in Camada demanding from Par- ment all the attention that can be oted to them, C. R. McIntosh, Lib- l, North Battleford, Sask., yesterday hdrew his resolution which asked establishment of a special commit- to consider the advisability of opting a distinctive Canadian flag. Mr. McIntosh declared that when situation in this country war- nted it, he would reintroduce the tion.

EIGHTEEN FACE TRIAL

Vienna, Feb. 7 (Associated Press).— ghteen persons, including several ployees of the Defence Ministry, wereested yesterday in connection with harge that a secret government code been delivered to Czechoslovakia.

TARIFF BOARD IS APPOINTED

Mr. Justice G. H. Sedgewick of Ontario Chairman of New Dominion Body

M. N. Campbell, M.P., Saskatchewan, and C. Hebert, Montreal, Other Members

Ottawa, Feb. 7.—Appointed to the new Tariff Board of Canada are:

Mr. Justice George H. Sedgewick of the High Court of Justice of Ontario, Nova Scotia-born and former Toronto barrister;

Milton Neil Campbell, Progressive member of the Commons since 1921, engaged in farming in Saskatchewan, vice-chairman;

Charles Hebert, recently associated with Hudson, Hebert and Chaput, Montreal wholesale grocers, and versed in economics and political science.

The appointments late yesterday were authorized under the measure enacted August 3, 1931, for establishment of a tariff board and were announced in the Commons.

The previous board—established by order-in-council and not by Parliament in 1926 and which had functioned under the chairmanship of Rt. Hon. George P. Graham and later of William H. Moore, now Liberal member for Ontario County, Ontario—was abolished by the Bennett administration shortly after its accession to office in 1930.

The 1931 statute authorizes payment of a salary of $12,000 per annum to the chairman. The two other commissioners are to receive $10,000 yearly. Office in each instance is to be for a term of ten years.

Mr. Justice Sedgewick will shortly resign from the Ontario bench by reason of his appointment to the board. Mr. Campbell will place his resignation as a member of the Commons in the hands of Speaker George Black.

PUBLIC HEARINGS

The board's hearings—public in character—will chiefly be held in Ottawa. Sittings outside of the capital also are authorized.

The board is to be a court of record. In addition to carrying on the duties of a tariff board, it will exercise certain authority which is now exercised by officers of the Department of National Revenue. Powers of the Combines Act for initial investigations may, if it is thought desirable, be exercised by the board itself.

TO REPORT FACTS

The body will not make recommendations as a result of its tariff hearings, but will submit findings of facts to the government. Parliament will still continue to exercise its tariff-making powers. Reports of the board will be laid before Parliament.

Under the Canada-United Kingdom trade pact, British producers will be entitled to full rights of audience before the tariff board. This provision applies to instances where the Canadian duty on United Kingdom goods is involved.

BORN IN NOVA SCOTIA

Mr. Justice Sedgewick was born in Halifax County, N.S., in 1878. He was educated at the Halifax Academy, Pictou Academy, Dalhousie College, Halifax, and Osgoode Hall, Toronto. Having been called to the bar of Ontario in November, 1903, he was created a king's counsel in June, 1928, and practiced his profession as a member of the firm of Beatty, Blackstock, Pasken, Cowan and Chadwick, in Toronto, until elevated to the Supreme Court of Ontario in December, 1930.

BORN IN P.E.I.

Mr. Campbell was born in Prince Edward Island fifty-two years ago. He received his education in the public schools of his native province and at the Prince of Wales College, Charlottetown. Early in life he left for the prairies, where he engaged in farming. He has taken a keen interest in all questions pertaining to the welfare of the Dominion and since 1921 has been a member of the Commons.

HEBERT'S CAREER

Montreal, Feb. 7.—Charles P. Hebert, the Quebec appointee to the new Dominion Tariff Board, is a well known young business man, son of Zepherin Hebert, head of the large wholesale grocery firm of Hudson-Hebert-Chaput Limited, Montreal, and a grandson of the late Mr. Justice J. E. Robidoux.

Born in Montreal February 18, 1889, Mr. Hebert was educated at Mount St. Louis College and McGill University, from which he graduated in 1921, and Oxford University. He returned to Canada in 1923 and immediately became associated with his father.

Sir F. G. Hallett Dies in London

Canadian Press

London, Feb. 7.—Sir Frederick G. Hallett, one of the most noted leaders in the international war on cancer and prominent in the Great War as one of Britain's medical authorities, died yesterday in his seventy-third year.

ANOTHER SPHINX FOUND IN EGYPT

Associated Press

Cairo, Egypt, Feb. 7.—A hitherto unknown sphinx was reported yesterday to have been unearthed near the Second Pyramid by Prof. Selim Hassan of the Egyptian archaeological department of the University of Cairo. Twelve mastabas, ancient Egyptian tombs, also were reported to have been discovered.

WHEN JAPANESE TOOK POSSESSION OF SHANHAIKWAN

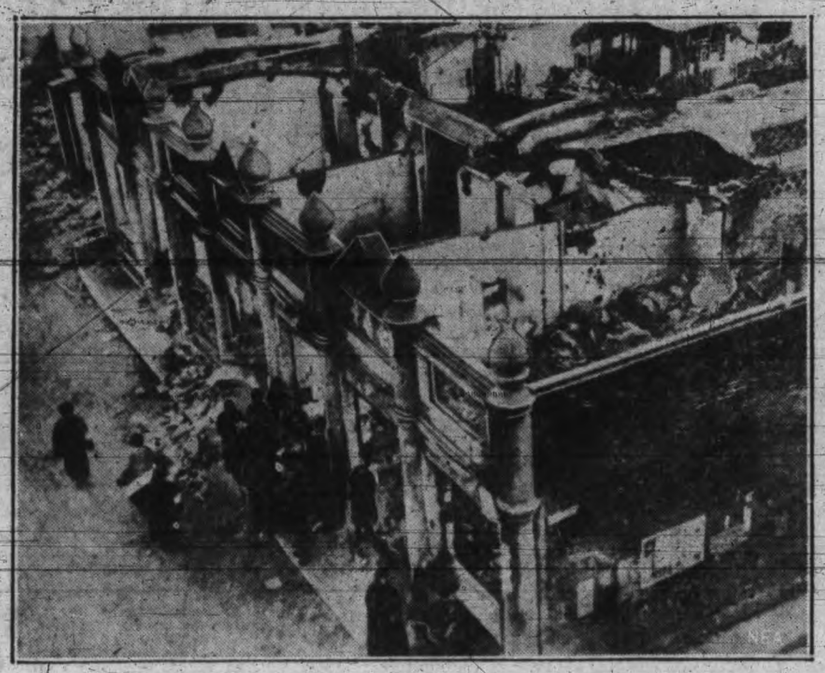

The above picture was taken shortly after the Chinese garrison had been forced from Shanhaikwan, at the sea end of the Great Wall. It shows destruction in the Chinese city's business district wrought by the Japanese bombardment.

Cosmic Ray Balloons Above Equator Soon

By Walter B. Clausen
Associated Press Staff Writer

Pasadena, Cal., Feb. 7.—The stratosphere above equatorial regions of the earth should be the next scene of exploration in the quest of the secrets of the cosmic ray, believes Dr. Robert A. Millikan, who made an aerial survey in northern Manitoba last year.

Announcing observations of his coworkers at Panama had confirmed earlier reports of Dr. Arthur H. Compton of Chicago, that the mystic messengers from inter-stellar space showed latitude effects, Dr. Millikan disclosed the variance was as high as 8 per cent.

This new and important data compiled by Dr. Millikan and Dr. H. Victor Neher, designer of the newest and most sensitive electroscope used to trap the rays, indicated a dependence in intensity of the cosmic rays coming to earth on their distance from the magnetic poles.

The closer the poles the greater the amount of radiation reaching the earth. This, said Dr. Millikan, suggested the next step in the field studies should be the sending up of free balloons in equatorial regions to check the intensity of cosmic radiation at high altitudes.

FARM MORTGAGE BOARDS URGED

Conciliation Methods For Foreclosures in U.S. Suggested By Companies

Canadian Press

Omaha, Neb., Feb. 7.—Establishment of conciliatory boards designed to establish the reasonableness of farm foreclosures was suggested to-day as possible solution of the rural mortgage situation in the United States.

The suggestion came following a meeting yesterday of representatives of companies holding $1,000,000,000 in farm mortgages, who indicated a belief the main hope of settlement lay in creation of conciliatory bodies.

Farm mortgage moratoria, such as are now in effect in Iowa, were termed "bad business" by F. B. Goudy of Omaha.

Mr. Goudy, representing the Travelers' Insurance Company, was the main speaker. He asserted the problem facing loan companies to-day was to collect a reasonable portion of the income of mortgaged farms to meet interest and taxes.

REPRESENTATION DEBATED BY M.P.'S

To Change Commons Basis Would Need B.N.A. Act Changes, Says Stevens

Canadian Press

Ottawa, Feb. 7.—Grievances of Quebec and the Maritime Provinces against the present system of determining representation in Parliament were voiced in the Commons yesterday evening.

From Quebec J. A. Barrett, Conservative Berthier-Maskinonge, claimed after this year's redistribution each Quebec member of the House would represent 44,219 people and each Ontario member would represent only 41,549.

For the Maritimes Robert K. Smith, Conservative, Cumberland, N.S., argued the progressive reduction in the representation of the provinces by the sea in recent years was out of harmony with the spirit if not the letter of the British North America Act.

Mr. Barrette introduced a resolution calling for a change which would make Ontario's population the basis of representation in the Commons instead of Quebec's. Quebec now has a fixed number of sixty-five members and other provinces are in proportion. He would give Ontario a fixed number of eighty-two, as at present and, proportionally, Quebec would have sixty-nine, New Brunswick twelve instead of eleven, Manitoba seventeen as at present, while Saskatchewan, Alberta and British Columbia would each gain one. This would give British Columbia fifteen.

Speaking for the government, Hon. H. H. Stevens, Minister of Trade and Commerce, rejected Mr. Barrette's argument the change could be brought about without an amendment to the British North America Act.

Hon. Charles Stewart, Liberal, West Edmonton, and former Minister of the Interior, adjourned the debate. The subject may not be reached again this session.

WILL BE DEPORTED

London, Feb. 7 (Associated Press).—Oscar M. Hertzell, who came to London from Iowa ten years ago announcing his purpose was to prosecute claims to the mythical estate of Sir Francis Drake, the sixteenth century navigator, will be deported as an undesirable alien on Wednesday.

LAVERGNE AND "KINGDOM"

Canadian Press

Ottawa, Feb. 7.—Armand Lavergne, Conservative member for Montmagny, Que., and Deputy Speaker of the Commons, yesterday evening proposed in the House adoption of the "Kingdom of Canada" as the Dominion's official designation. The debate lasted fifteen minutes, with J. H. Stitt, Conservative, Selkirk, Man., announcing his opposition and adjourning discussion.

Jean Francois Pouliot, Liberal, Temiscouta, Que., agreed the official name of the country should be changed, but he alone supported Mr. Lavergne.

Mexico-Nicaragua Relations Resumed

Associated Press

Mexico City, Feb. 7.—Resumption of diplomatic relations between Mexico and Nicaragua became a fact to-day with the receipt at the Foreign Office of a telegram from President Juan B. Sacasa of Nicaragua in reply to a message Foreign Minister Puig Casauranc sent President Sacasa Saturday.

Under Mexico's interpretation of the "Estraca Doctrine," no further exchange of correspondence is necessary for the establishment of diplomatic relations, which were broken in 1926 at the beginning of an insurrection.

Prisoner Forcibly Fed in Toronto

Canadian Press

Toronto, Feb. 7.—Mike Tkach, convicted of having slain Mrs. Fanny Robulack, was forcibly fed through the nose to-day as he continued his effort to starve himself to death rather than face the gallows. Guards at the Don jail said they were amazed the man should continue a hunger strike in the face of forcible feeding, which is painful and usually breaks a hunger striker's spirit within two days.

Tkach, they said, resisted their first efforts to feed him forcibly, but struggled to-day with less energy than previously.

WHOLE FAMILY WITH INDIGESTION

A mother of four writes:—"Myself and family of four all seemed to suffer from acidity, pains in the back, and other forms of indigestion. I suffered whatever I ate. But since we have been taking Kruschen (for the last three months) we can eat anything, and all enjoy our food much better. We never have a trace of acidity or pain now. I think it is wonderful—it has no upsetting results. Whatever we may have to go without, we could not give up Kruschen."—(Mrs.) M. K.

Kruschen Salts swiftly neutralises acid, takes all the torment out of it, and gently expels it from the system. And by stimulating your organs of elimination to perfect regular action, Kruschen will prevent this harmful acid from ever accumulating again. After that you'll experience no more misery after meals. Kruschen will keep your inside clean and serene. Pure and invigorated blood will be sent coursing to every part of your body. You'll feel wonderfully energetic and well. As healthy and hearty as it is humanly possible to feel.

(Advt.)

MUTINEERS HEAD FOR PORT

Crew Taking Dutch Cruiser Zeven to Sourabaya, East Indies Base

Canadian Press and Associated Press

Batavia, Java, Feb. 7.—Chased by warships, submarines and flying boats, the fugitive Dutch cruiser De Zeven Provincien, with native mutineers in control, was west of Nias Island to-day, making for the Java naval base at Sourabaya.

(Nias Island is off the west coast of Sumatra, about 800 miles northwest of Batavia and about 1,200 miles northwest of Sourabaya).

The natives, mostly Sumatrans abducted eight of their Dutch officers after a dispute over pay.

The government steamer Eridanus yesterday evening replaced the government vessel Aldebaran, which was running short of fuel, in the chase and there was little fear now the Zeven would escape.

Additional wireless messages from the Zeven indicated the mutineers were going to adhere to their promise to bring the cruiser into Sourabaya Harbor.

Nevertheless, fear-stricken citizens in the naval city asked special precautions be taken at the time of the vessel's arrival.

TWO ARE SWORN IN AS JUDGES

A. M. Harper Now on County Court Bench in Vancouver

Canadian Press

Vancouver, Feb. 7.—Andrew Harper and William Edward Fisher were sworn in yesterday as judges of the county courts of Vancouver and Prince Rupert respectively, by Chief Justice Morrison of the Supreme Court of British Columbia.

The ceremony took place in Judge Harper's chamber in the Vancouver courthouse in the presence of J. F. Mather, district registrar, and Judge J. N. Ellis.

When Judge Harper mounted for the first time the bench which had been occupied for fifteen years by Judge H. S. Cayley, who retired a week ago, felicitations were tendered him by W. J. Weart, Charles J. White and A. J. B. Mellish in behalf of members of the bar, a large number of whom were present.

The first to congratulate Judge Harper after he had assumed his judicial duties, Mr. Weart recalled, it was twenty-eight years since the new judge was articled as a law student to his firm of Mott and Weart.

WITHOUT BIAS

Judge Cayley's successor, in a brief address, expressed the hope the standards of justice would be maintained by him during his term of the bench, pointing out the purpose of the court was to determine without bias the rights of the public.

Judge Fisher is successor on the Prince Rupert county court bench to Judge F. M. Young, who retired after twenty-five years' service.

READS BIBLE FREQUENTLY

Asheville, N.C., Feb. 7.—O. B. Surret, eight-nine, learned to read just nine years ago and since that time has read his Bible through twenty-five times. Surret is a veteran of the Civil War, is married and his fourteen children, all of whom are married except one. He learned his A B C's in night school near his home in the Sandy Mush section.

ESTABLISHED 1901
Angus Campbell & Co. Ltd.
1008-10 GOVERNMENT ST.
SUEDE SHOPPING BAGS
"Zipper" Fastening—All Colors—$2.95

Get Rid of That
SORE THROAT!

Any little soreness in the throat grows rapidly worse if neglected. Crush some tablets of Aspirin in some water, and gargle at once. This gives you instant relief, and reduces danger from infection. One good gargle and you can feel safe. If all soreness is not gone promptly, repeat. There's usually a cold with the sore throat, so take two tablets to throw off your cold, headache, stiffness or other cold symptoms. Aspirin relieves neuralgia, neuritis, too. Use it freely; it does not hurt the heart.

ASPIRIN
TRADE-MARK REG. IN CANADA
BAYER

UPRISING WILL BRING PENALTIES

Istanbul, Turkey, Feb. 7. — President Mustapha Kemal yesterday evening indicated priests and others involved in Sunday's uprising in the holy city of Broussa will be punished quickly.

The episode developed when a mosque muezzin, or crier, called the faithful to prayer in Turkish, as the President had ordered, instead of Arabic.

"Those who attempted to use religion to disturb the nation's tranquility will certainly not escape the talons of justice," President Kemal said.

"The question at stake, however, is not one of religion, but language. The Turkish language and the Turkish race will always remain the fundamental and dominating basis of this nation."

Police quelled the riot, which was described as a move to pit Kemal's government at Angora, the new capital, against Little Broussa, the ancient capital of the Turkish empire, which took up the defence of Allah's name, refusing to change it to the Turkish form.

Frame-up Alleged By Beauticians

Associated Press

Raleigh, N.C., Feb. 7.—Police Chief Clarence Barbour to-day said he was investigating reports of gay "lobbying parties," at which nude women are supposed to have danced before a group of North Carolina legislators.

Barbour said he had been informed such parties had been held, but that so far his investigation had not disclosed anything tending to substantiate the stories.

The News and Observer said "leaders in the lobbying ranks of the beauticians claim the party was a 'frame-up' to discredit their bill."

RADIO CONFERENCE

Washington, Feb. 7 (Associated Press).—Plans for a North American radio conference in which Canada, Mexico, Cuba and the United States will participate to straighten out broadcasting problems were discussed to-day at the state department. It was the first of a series of conferences in this country to be held in preparation for the general meeting, probably in Mexico City, in April.

PIGGLY WIGGLY
Canadian Products FIRST
EXTRA VALUES
for Your Mid-week Shopping
WEDNESDAY and THURSDAY
February 8-9

MEAT SECTION SPECIALS

Pork Steaks	lb., 9¢
Loin Pork Chops	lb., 14¢
T-bone Steaks	lb., 20¢
Choice Cube Steaks	each, 10¢
Sliced Bacon	lb., 16¢
Finnan Haddie	lb., 16¢
Eastern Kippers	lb., 18¢

● NABOB TEA	Lb.		33c
PORK AND BEANS	CAMPBELL'S—16-oz. tins	6½c	4 tins 25c
KRAUT	LIBBY'S 1s—tin	8c	2 tins 15c
CORN	AYLMER—Choice White 2s—tin	9c	2 tins 25c
TOMATOES	B.C.—Choice 2½s—tin	10c	2 tins 19c
● COCOA	MOTHER'S PURE ½-lb. tin		12½c
ALL-BRAN	KELLOGG'S Large Pkg.		18c
MOONLIGHT MELLOS	5-oz. pkg.	8c	12-oz. pkg. 15c
APRICOTS	California Evaporated Lb.	15c	½ lbs. 29c
PEACHES	California Evaporated Lb.	13c	2 lbs. 25c
DATES	Moist—Unpitted (1-lb. pkgs.). Lb.		5c
DATES	Moist—Pitted (1-lb. pkgs.) Lb.		10c

FRUITS AND VEGETABLES

JAMAICA ORANGES, large size, juicy	2 doz., 35¢
POTATOES, SUNRISE GEMS, good quality	25-lb. sacks, 25¢
GRAPEFRUIT, CALIFORNIA, good size, juicy	5 for 25¢
APPLES, WINTER BANANAS, fancy quality wrapped	7 lbs., 25¢
RHUBARB, HOTHOUSE, fancy quality	3 lbs., 19¢

● BAKEASY SHORTENING	Cartons Lb.		9½c
HERRING	CONNOR'S—in Tomato Sauce Tin		10c
CHILI SAUCE	LIBBY'S 14-oz. Bottle		15c
HEINZ KETCHUP	Large Bottle		17c
	Bottle		
MARMALADE	EMPRESS, AYLMER or NABOB 32-oz. jar		25c
● BREAD FLOUR	PIGGLY WIGGLY Every Bag Guaranteed		
7-lb. bag	17c	24-lb. bag 53c	49-lb. bag 99c
WIRE POT CLEANERS	3 for		10c
GUEST IVORY SOAP	Dozen	42c	2 bars 7c
CREAMETTES	Ready-cut Macaroni 2 pkgs.		15c

WEDNESDAY MORNING ONLY

BUTTER
FIGGLY WIGGLY
Finest Quality 2 lbs. for 49c
SUNSET GOLD
Fancy Quality 2 lbs. for 52c

BACON
RED LABEL, Sliced ½ lb. 9c Lb. 17c
BROOKFIELD SAUSAGE
½ lb. Cello pkg. 10c

Dept. of Pensions Orders and City Relief Orders Gladly Accepted at All PIGGLY WIGGLY STORES

COLDS GO THROUGH 3 STAGES!

And They are Far Easier Stopped in the First than in the Second or Third!

A cold ordinarily passes through three stages—the Dry Stage, the first 24 hours; the Water Secretion Stage, from 1 to 3 days; and the Mucous Secretion Stage. Relief is twice as easy in the first Stage.

For prompt relief take a couple of Grove's Laxative Bromo Quinine immediately upon catching cold. This will usually expel the cold overnight and thus prevent the spread of the infection within your system.

Grove's Laxative Bromo Quinine is effective because it does the four things necessary. It opens the bowels. Kills the cold germs and fever in the system. Relieves the headache and grippy feeling. Tones the entire system and fortifies against further attack.

Grove's Laxative Bromo Quinine contains nothing harmful. May be safely taken by young and old and whether you stay indoors or go out. There is absolutely no penalty attached to its use. For more than 40 years it has been the standard cold and grippe tablet of the world, the formula keeping pace with Modern Medicine. Grove's Laxative Bromo Quinine now comes in two sizes—30c and 50c. Get yourself a package to-day and be ready for any cold that may come along. Say "NO" to a substitute!

NOTE: During Epidemics a tablet or two of Grove's Laxative Bromo Quinine every morning and night will do much to keep your syst m immune.

(Advt.)

Telephone Directory Closing
February 25

All changes for the August issue of the Greater Victoria and Island Directory must be made by this date.

The Classified Section is a paying advertising medium. Make your name conspicuous.

B.C. TELEPHONE CO.

Victoria Daily Times

TUESDAY, FEBRUARY 7, 1933

Published Every Afternoon Except Sunday by
TIMES PRINTING AND PUBLISHING COMPANY LIMITED
Offices Corner Broad and Fort Streets

Business Office (Advertising).....Phone E mpire 4176
Circulation .....Phone E mpire 7522
News Editor and Reporters.....E mpire 7177

SUBSCRIPTION RATES

City Delivery .....$1 per month
By mail (exclusive of city)—Canada, Great Britain and United States.....$6 per annum
To France, Belgium, etc .....$1 per month

IMPRESSIVE PROGRAMME OF NEW PRESIDENT

Next month Mr. F. D. Roosevelt will be inaugurated as President of the United States, and from then onward he will have an opportunity of putting into operation the policies which he advocated as a candidate, and which were endorsed by a vast majority of the electorate. During the campaign he insisted he was confident that if he were given a chance he would be able to contribute very materially to the restoration of prosperity in his country. Since in this shrinking inter-dependent world the economic conditions of any important part affect the whole, there will be, outside of the United States, and particularly in Canada, an intensely intimate interest in the problems and performances of the new incumbent of the White House.

Just what are the policies to which President-elect Roosevelt has committed himself? The Washington correspondent of The Vancouver Daily Province in a recent dispatch has enumerated them as follows:

1. Balancing of the budget by reduction of federal expenditures in the main, with increase of income taxes in the higher brackets if necessary, and a substantial boost in inheritance taxes.

2. A cut of upwards of $750,000,000 in the cost of the federal government, to be accomplished by discontinuance of paternalistic and other activities, in which the central government encroaches upon the functions of the state, and by a wholesale reorganization, consolidation and elimination of bureaus, boards and commissions.

3. Restoration of the purchasing power of the farmers, to be accomplished by legislation increasing, by subvention or otherwise, the return from agricultural production, scaling down the principal and interest of farm mortgages and extending cheap credit for new operations.

4. Negotiations with other countries for the lowering of tariff barriers and removal of foreign exchange obstructions in order to revive foreign trade and enable the European debtors to pay their war debts to the United States in goods.

5. Repeal of the Eighteenth Amendment without qualification, which the President-elect believes would exert a powerful influence in the recovery of prosperity, partly due to the revival of the brewing, distilling and ancillary industries and partly to the restoration to the federal treasury of liquor tax revenue, estimated at one billion dollars a year.

6. Legalization of real beer with a view to making the beverage available by July 1 and the levying of a tax thereon expected to yield upwards of $250,000,000 a year.

7. Vast projects of reforestation and conservation of flood waters to provide employment, decentralize industry, readjust land use and redistribute population.

This is an impressive programme, every feature of which must directly or indirectly have some relation to the trend of conditions in the outside world. This is particularly true of those policies which have to do directly with international affairs. Mr. Roosevelt, for instance, is reported as favoring a reduction of the tariff barriers by treaty in order that other countries will be able to expand their trade with the United States. No doubt overtures in that direction will be made to Canada, and it is inconceivable that any government at Ottawa will reject them, unless, of course, it prefers a complete national economic collapse to the expansion of the country's commerce. As far as British Columbia is concerned, if we obtained nothing more than a reciprocal removal of tariff restrictions upon lumber we would have gained something worth while, since the eastern states provide the most convenient and profitable market for this commodity, and always will do so.

"LIBERALS" OF YESTERDAY RUSSIA'S TORIES TO-DAY

Interest in the Russian Soviet experiment has been kindled anew in the Coast cities by the lecture tour of Dr. Will Durant. He was discursive on many surface aspects, entertaining, illuminating or provocative. But there was one fundamental in any estimate of the Russian trend which was not placed before his audience. It was the fact that the Russian "Liberal" of 1917 has become the Russian "Conservative" of to-day.

This development, which must be of vital interest, considering Russia and its future, has been well emphasized in a biography of Lenin, written by James Maxton, a radical member of the British House of Commons, and published now as one of the series of outstanding modern world biographies by the old house of D. Appleton and Company. Mr. Maxton points to the fact that "the conservative element in human nature, which always resists change, is now on the side of the continuation of the present order in Russia." To casual observers this may appear somewhat anomalous, but to students of political history it is quite understandable.

The situation, of course, is that every year has established the Soviet form of government and its more or less communistic ways of life as being the natural and customary state of affairs. Men and women of thirty years of age now, as Mr. Maxton chronicles, were boys and girls of fifteen when the revolution took place. To them a Soviet Socialist Republic is as natural a form of government as is a limited monarchy to the population of Great Britain.

As for the whole Russian experiment, Mr. Maxton declares there are no recorded instances of any scheme on so vast a scale worked out in the mind of one man coming so near to complete achievement as the scheme worked out in the mind of Lenin. According to this biographer, Lenin was not a passive, unconscious instrument of events, but "on the contrary, he was an active, conscious, understanding director of events. His part was not to pass his responsibilities on, either to the Allies or to an electorate.

"We are still too near him in time, too close to the happenings incidental to his work, too much under the influence of partizan antipathies or sympathies to venture final assessments," writes Mr. Maxton. "It is not yet possible to say that Russia has in practice realized the Utopian state of plenty, of liberty and of happiness, nor is it possible to say that other countries may not reach a better state in speedier and less harsh ways. It is possible to say that this man, quite, unassuming, unimposing, set himself a task of immense size when still a boy, and stuck to it tenaciously to the end of his life. He gave up every joy and reward that men normally seek, and bent his whole being to his self-imposed task. He read history and drew conclusions from it. History did not fail him. The conclusions that he drew were proved by events to be true conclusions for Russia and for him."

However violent may be one's feelings for or against the men and influences now dominant in Russia, it will be only by means of the longer-range view and more philosophical approach that one may arrive at dispassionate, objective and adequate—as contrasted with Cook's tour—conclusions on Russia. And already there stands out from the general scene the spectacle repeated down through history of the revolutionaries of yesterday becoming the Tories of to-day.

"CO-OPERATION EVER, AMALGAMATION NEVER"

On page 964, volume two, evidence before the Royal Commission on Transportation in Parliamentary Library at Ottawa, will be found the following:

Sir Joseph Flavelle: (Addressing Mr. Beatty on C.P.R.'s amalgamation plan.)

"But this means the turning over of the people of Canada in perpetuity, or until such time as a revolution brings about a change, to the control of those who will administer this great consolidation of the railway properties of the country."

In this observation Sir Joseph Flavelle puts the chief case against the amalgamation of the two major transportation systems of this country, as proposed by Mr. Beatty, in the proverbial nutshell. Whoever controlled this gigantic consolidation would be the master of the people of Canada as long as the condition lasted, since no country is so dependent in every aspect of its welfare upon transportation utilities as this Dominion. The inevitable outcome would be the revolution Sir Joseph implied, something which would involve the disintegration of the nation. The Canadian people would not submit to so far-reaching a dictatorship, which would be able to subordinate to its wishes every institution and industry in the country. This was glaringly apparent to the Duff committee when it recommended that there should be no such monopoly; it was evident to Mr. Bennett when he announced his policy as "co-operation ever, amalgamation never."

THE BRIGHT LAND OF MAKE-BELIEVE

Not least interesting of recent newspaper stories is the one telling how two four-year-old eastern children got lost for an afternoon in a city park, and what befel them there.

The youngsters turned up safe and sound, at last, in the care of a kindly policeman. One of them, a boy, told of the perils from which he had defended his companion, who was a girl.

With a stray fence picket which he had providentially found, he explained, he had slain a menacing host—a man with a black beard, a leopard, a lion and a wildcat. One blow had sufficed for each antagonist; and he pointed out that the bodies of his victims would be found "right under an ellum tree."

And the little girl substantiated his statement, remarking that he had been a considerable defender and had done all of his killing behind a tree, where she would not have to watch it.

One is moved to hope that when these youngsters were delivered to their parents they did not get paddled for telling tall tales.

Adults very seldom really understand the motives that prompt children to spin such yarns as these. They give the children credit—or discredit, rather—for being untruthful, deceitful and boastful, whereas the truth of the matter is that a child who tells such a story is seldom in the least conscious that he is relating anything but an accurate description of actual facts.

The dream world into which imagination can conduct one can be, to children, quite as real as the regular world of every day. The borderland between the two worlds is not plainly marked. It is possible to slip from one to the other almost without knowing it; and it is because grown-ups seldom understand this that some children get chided for fibbing.

This child who slew a man with a black beard and three carnivorous felines beneath a tree in the park, is a little lad to be envied. The shadows of the prison house have not yet lengthened about him.

WHAT OTHER PAPERS SAY

A CONSTITUTIONAL DIFFICULTY

The Winnipeg Free Press

The difficulty that was encountered in securing the constitutional amendment giving the federal government full authority to deal with unemployment insurance demonstrates once more the need for a proper system of amending the Canadian constitution. The United States, Australia and every other country with a federal constitution has met this need, and Canada should have done so years ago. We still have the procedure of a joint petition from both Houses of Parliament to the British Parliament to mend our constitution. Britain would be very glad to have Canada take over the amending of her own constitution.

A THOUGHT

What is man, that thou art mindful of him? and the son of man, that thou visitest him?—Psalms viii 4.

The language of truth is simple.—Euripides.

Loose Ends

A crying need in our civilization now that Technocracy is over—a fortune for the man who fills it—the facts of one country and another—the impossibility of finding the truth—and the wickedness of Victoria.

By H. B. W.

CRAZE NEEDED

A GREAT AMERICAN statesman became famous in history (so famous that his name escapes me) by his sagacious announcement that what the country needed was not fiscal reform, not tariff changes or the improvement of banks, but a good five-cent cigar. Still, even when a good five-cent cigar was invented, the country found it hadn't reached the millenium. There were a few other improvements required. Well, at the moment the great need of North America is a new craze. We can't get on without a new craze. Not food, not sleep, not air and sunshine, but a craze has become the great fundamental requirement of the human animal bred on this continent; as can be seen by the ravenous way we fall on any new craze and devour it.

* * *

THERE WAS Mah Jong, then miniature golf, then yo-yo and then Technocracy. Now our second-hand stores are teeming with mah-jong sets, abandoned miniature golf courses are the most melancholy blight on the landscape, millions of yo-yoes are homeless and Technocracy is already on the wane. But they served their purpose for the time. They kept our minds off realities. They saved us from any possibility of thought.

* * *

NOW THAT Technocracy is almost over (after a couple of months during which it was misrepresented on all sides and never understood by the public) we are in a dangerous state. We are without a craze. We stand gaping and helpless with nothing to occupy our minds, nothing to keep our imagination off the facts, nothing to stand between us and reality. Once more we are in danger of thinking and being miserable. It is high time someone thought up a new craze.

* * *

LET THE ambitious inventor be guided, then, by the success of former crazes. Let him learn from miniature golf, mah jong, the yo-yo and Technocracy that a successful new craze must seem as new as to-day's paper, but really must be as old as the hills so that it requires no thought, no effort, no understanding. Miniature golf was just the croquet of our grandfathers with a few silly gadgets, mah jong was dominoes with some red dragons, the yo-yo was well-known in ancient Greece and was the rage a hundred years ago when they called it the "quiz," and Technocracy, of course, was only a fancy name for facts that economists had been trying to explain to the public in vain for half a century. (They remain unexplained.) A great fortune awaits the man who invents a craze to succeed Technocracy. The crazier it is the greater his fortune will be. I have no doubt it will be great.

SELECT THE FACTS

AS DR. WILL DURANT continues to denounce the Russian system before large audiences every night (at a handsome fee per denunciation) people are still talking here about his opinions and several have written me in an advanced stage of moral indignation. They seem to think that Dr. Durant has settled the whole question and definitely vetoed Communism as a force in the world. What everybody fails to understand is that one man's opinion—however eminent he may be, whether he be even Bernard Shaw or H. G. Wells, who are rather favorable, or Dr. Durant, who is hostile—doesn't mean anything. To find out whether the Russian experiment is a success one would have to be a Russian, for what might seem successful to a Russian might be disgusting to us, and vice versa. One would have to understand the feelings of those teeming millions whom foreign visitors never see at all.

* * *

THE POSSIBILITIES of misrepresentation are enormous. By naming a certain set of circumstances, you could condemn any system; just as you could praise it by selecting another set. There is no nation to-day which wouldn't appear as in the depths of degradation or on the heights of the millenium if you cared to select certain details and present them either as an indictment or a defence. For example, one could select these details about another country the identity of which you may guess: One-fifth of the population is existing on charity; many people have starved to death according to medical reports yet the government owns several hundred bushels of wheat and doesn't know what to do with it; while some people live in Oriental luxury on top of skyscrapers, thousands exist out of garbage cans at the back door; organized crime flourished almost unchecked with a murder a day in some of the larger and better cities; over 30,000 people are killed every year by a machine which they use for pleasure; the country's budget is going behind at the rate of $200,000 per hour; agriculture is prostrate; one-third of the country's 18,000 banks have closed their doors since the depression started; 9,500,000 children cannot secure education because of the break-down of the school system and the bankruptcy of local authorities; yet the largest part of the country's expenditures are for military purposes; and so on.

* * *

THIS COUNTRY happens to be the richest, the most capitalistic and the most successful in the world. It is the United States. If any lecturer cared to select those details and present them to the Russians what would they think? I imagine they would thank heaven for Communism. Yet they would be wrong, just as one man's observations are bound to be wrong. Somewhere between these extremes, both in the United States and in Russia, lies the truth—the truth about the condition of the average individual. It will take history about a century yet to discover the average individual and his condition. Then it will be too late to do anything about it one way or the other.

WICKED CITY

AN AMERICAN ARTIST complains to me about the prudery of Canadians. It seems that we don't like nudity in this country. A few days ago McGill University actually had to build a wooden shed around a nude statue of Greek athletes because people with unclean minds were always painting panties on the figures and making them absurd. Now this artist fellow tells me it is almost impossible for him to continue his work in Victoria for lack of models. He can't get people to pose in the nude. Millions of people go nude all over the world, he points out, and nothing is thought of it. Nudity is sweeping Europe like a plague with a great improvement in morals. But in Canada we remain backward, barbarous and fully clothed. My artist friend says he will have to go back to New York where he can paint in peace, where people are more sensible about such things and have cleaner minds than in wicked Victoria.

It is, indeed, a grave indictment of our civilization.

At St. Paul's Garrison Church, Esquimalt, on Thursday evening next at 8 o'clock special evensong will be sung. There will be an address by the Eadha J. N. Christananda on "India."

For Over 45 Years the Name **Kirk** Has Been a Guarantee of **Good Coal**

"Does Last Longer"

KIRK COAL CO. LTD.
1224 Broad St. Phone G 3241

MAYOR TALKS ON "STEALING"

Calgary Sinking Fund Statement Explained By Alderman in Heated Debate

Canadian Press

Calgary, Feb. 7.—Mayor Andy Davison yesterday evening vacated his seat at the head of the Calgary City Council to join the aldermen in a heated debate over "stealing" which kept the councillors busy until midnight struck. Upshot of the lengthy entanglement was withdrawal of a motion of censure on Alderman W. A. Lincoln and a general offering of explanations.

Mayor Davison, instead of Alderman Harry Humble as anticipated, brought to attention of the council a speech made by Alderman Lincoln, in which he declared "stealing from the sinking fund" had been done to offset city losses in operation during 1932.

Explaining by "stealing" he had meant taking money from one department for use in another, Dr. Lincoln quoted the city charter, which he contended permitted his use of the word and told the mayor if use of the word stealing had been misunderstood, he would be willing to ask the press to explain the interpretation he had meant.

Declaring he was sure no offence could be taken, the alderman said about $400,000 of $687,800 which should have gone to the sinking fund had not yet been turned over.

Several aldermen joined in the wordy battle, with the mayor declaring that "Dr. Lincoln can split hairs about the meaning of the word, but it was printed in both newspapers and if anyone is guilty of stealing I think we should know about it." The mayor took strenuous objection to "a lot of loose talk that is going around."

Twenty-five Years Ago To-day

THE VICTORIA DAILY TIMES FEBRUARY 7, 1908

(From The Times Files)

Weather Forecast—Victoria and Vicinity—Moderate to fresh southerly winds, partly cloudy and cold, with occasional rain or sleet.

* * *

Throughout the city there is general satisfaction expressed with the announcement made by The Times last evening that the Fourth cruiser squadron is to visit Esquimalt this summer. Among those in a position to judge of these matters there is a difference of opinion as to whether the attention of the Admiralty is to station the squadron here or whether it will only be a visit which will be paid by the warships.

* * *

The immigration bill passed its third reading yesterday and now awaits the assent of His Honor the Lieutenant-Governor to become law.

* * *

The Store Street dispute between the city council and the C.P.R. has been settled and both sides are satisfied. No special privileges are to be given to the company which may not be given to any other railway applying for similar ones on the same street.

* * *

The cricket season is fast approaching, and the members of the local clubs are preparing for the opening of the coming year in an energetic manner. The Victoria club met last evening in the Driard Hotel and listened to the reports of the secretary and treasurer for the past season, and elected officers in readiness for the coming summer.

NO COMMENTS ON FERGUSON EVENT

Canadian Press

London, Feb. 7—The Manchester Guardian to-day gave the same prominence to Hon. G. Ferguson's denial of its Ottawa dispatch intimating dissension between the Canadian High Commissioner to Great Britain and Premier Bennett as it had given yesterday to the cable itself. The Guardian made no comment, and the incident apparently has closed.

The remainder of the English press likewise refrained from commenting on the incident.

Mr. Ferguson, when he saw the Ottawa cable yesterday, declared through the Canadian Press there was not the slightest foundation for The Guardian's allegations of discord between the two Canadian Conservative leaders, which The Guardian based on the fact Mr. Ferguson had not been appointed a member of the Canadian section of the Intra-Empire committee on consultation which will shortly meet here.

At the Christian and Missionary Alliance, Yates Street, below Government, this evening at 8 o'clock, A. W. Ruscoe, missionary from the heart of Africa, will speak. He has spent many years and has traveled extensively in Africa.

BLANK BOOKS
OFFICE STATIONERY
RUBBER STAMPS
Sweeney-McConnell Ltd.
1012 LANGLEY ST.
Phone G 2412

DAVID SPENCER LIMITED

Meats--Provisions--Delicatessen

WEDNESDAY MORNING VALUES—Cash and Carry

SUPER VALUES—9 TO 10 A.M.

Ayrshire Ham Sliced, 1-lb. lots 12c
BUTTER Fresh Creamery 3-lb. lots ... 63c
EGGS Fresh Extras Doz. for 19c

We Reserve the Right to Limit Quantities

Sliced Bologna, lb., 13¢; Spencer's Wieners, lb. .... 18¢
Sliced Boiled Ham, Roast Leg Pork, ½-lb. ..... 14¢
Spencer's Liver or Blood Sausages, lb. ..... 15¢

SPENCER'S DEPENDABLE BULK BUTTER
Not Packaged—It's Fresher—It's Better

Fresh Creamery Butter, lb., 24¢; 3 lbs. for ..... 70¢
Pride, lb., 25¢; 3 lbs., 73¢; N.Z. finest, lb. ..... 25¢
Silverleaf Lard, lb., 8¢; Beef Dripping, lb. ..... 5¢
Rex Loaf Cheese, lb., 18¢; Matured Cheese, lb. ..... 25¢
Cottage Rolls, smoked, lb., 13¢; sweet pickled, lb., 12¢

MEATS—AS CUT IN CASE
Super Values—While Quantities Last

Oxford Sausage, Minced Steak, 2 lbs. for ..... 10¢
Boiling Beef, lb., 6¢; Thick Kidney Suet, lb. ..... 5¢
Butts Pork, lb., 7¢; Pork Steaks, lb. ..... 7¢
Spare Ribs, lb., 7¢; Loin Pork Chops, lb. ..... 12¢
Blade Roasts, lb., 7¢; Cross Rib Roasts, lb. ..... 9¢
Steaks: T-bone, lb., 16¢; Sirloin, lb., 17¢; Round, lb., 13¢
Lean Boneless Stew Beef, 2 lbs. for ..... 14¢

SERVICE MEATS—DELIVERED

Steaks: T-bone, lb., 18¢; Sirloin, lb., 19¢; Round, lb., 15¢
Centre Shanks, lb., 8¢; Centre Plate Beef, lb. ..... 8¢
Loin Lamb Chops, lb., 28¢; Lamb's Liver, lb. ..... 18¢
Little Pig Pure Pork Sausage, lb. ..... 12¢

WEDNESDAY 9c. DAY

Sweet, Juicy ORANGES 9 for 9c
Netted Gem POTATOES 10 lbs. 9c
Fine LEMONS 6 for 9c
Fresh WALNUTS 9c lb.
Red or Green APPLES 10 for 9c
Fresh CARROTS 10 lbs. 9c
Sooke TURNIPS 10 lbs. 9c
Fine GRAPEFRUIT 2 for 9c

—Fruits, Lower Main Floor

Groceteria Cash and Carry

Globe Pears, 2s, squat, 2 tins ..... 25¢
Orchard Grove Corn, 2s, 2 tins ..... 15¢
Royal City Peas, sieve 3, per tin 12¢; 3 tins ..... 35¢
Royal City Pea Soup, per tin ..... 5¢
Seville Orange Marmalade, 2-lb. glass jar ..... 22¢
Aylmer Crushed Pineapple, 2s, per tin ..... 15¢
Princess Soap Flakes, per pkt. ..... 15¢
Aylmer Corn on Cob, 3s, tin ..... 22¢
French Sardines in Olive Oil, 2 tins ..... 25¢
Brunswick Sardines, 3 tins ..... 13¢
Connor's Herring with Tomato Sauce ..... 10¢
Connor's Clams, tin ..... 10¢
Kelowna Honey, 2s, tin ..... 30¢
Del Monte Asparagus Tips, picnic size, 2 tins ..... 35¢
Royal Crown Soap Powder, pkt. ..... 18¢
Aylmer Red Plums, 2½s, tin ..... 15¢
Aylmer Red Pitted Cherries, 2s, squat, tin ..... 14¢
Aylmer Royal Anne Cherries, 2s, squat tins ..... 15¢
Ogilvie's Minute Oats, non-premium, tube ..... 14¢
Clark's Tomato Ketchup, bottle ..... 14¢
Ontario Buckwheat Honey, No. 5 tin ..... 40¢
Black Figs, 2-lb. bag ..... 12¢
Fry's Cocoa, ½s, per tin ..... 20¢
Beach's Plum Jam, 4-lb. tin ..... 28¢
"King of Castle" Strawberry Jam ..... 37¢
Raspberry Jam ..... 37¢
Blackcurrant Jam ..... 39¢
Apricot Jam, 4-lb. tins ..... 39¢
Cut Peel, 16-oz. pkt. ..... 16¢
Campfire Marshmallows, lb. ..... 19¢
Licorice Allsorts, lb. ..... 19¢

Toddy, 1-lb. tin, with shaker free, for 49c

1 large pkt. Rinso
1 Tablet Lux Toilet Soap
Both for 22c

Royal City Pork and Beans, 2s, 3 tins for ..... 22¢
White & Cottell's English Vinegar, quart bottle ..... 20¢
White & Cottell's Burma Sauce, bottle ..... 20¢
White & Cottell's Worcestershire Sauce, 5-oz. ..... 11¢
Horseshoe Salmon, 1-lb. tins ..... 25¢

NABOB TEA, per lb. ..... 33¢
3 lbs. for 95c

B.C. Shrimps, wet or dry pack, per tin ..... 15¢
Aylmer Tomato Juice, tin ..... 6¢
Aylmer Whole Green Peas, 2s, tin ..... 12¢
TEA-BISK makes delicious biscuits, pkt. ..... 33¢
Now Being Demonstrated in Our Grocery Department
Aylmer Assorted Soups, except chicken, tin ..... 8¢
Heinz Tomato Soup, 3 tins ..... 20¢
Pearl Naptha Soap, limit 10, bar ..... 3¢
Hedlund's Quick Dinner, 1s ..... 22¢

SIDE GLANCES — By George Clark

"If you are so anxious for him to skip the sixth grade, why don't you try to get some of these answers?"

Family Dental Service!

DENTISTRY for the whole family for ONE year for ONE small fee. Plates, fillings, extractions . . . everything included. Get particulars to-day.

Dr. Coultas
1309 Douglas Street

Ford

Get a Ford Now!

Prices Never So Low

Never before has it been possible to buy a really good car for so little money. Cars in A-1 condition . . . cars that can be run a long time without a cent of extra expense . . . now on sale at

$95 to $300

National Motor COMPANY LIMITED
819 YATES STREET

STUDIO CHANGE NOW PROPOSED

City Council Asked to Approve New Lease For Commonwealth Productions

The Commonwealth Productions Limited, planning production of motion pictures in Victoria, wishes to use the main exhibition building as its studio instead of the industrial building, leased last year to the company at a nominal rental.

Approval of the City Council for this action was requested yesterday evening by the B.C. Agricultural Association. The council consented to the lease being amended to this end, but will vote on the matter again before it is settled.

Alderman W. D. Todd supported the application, pointing out that the change would eliminate the necessity of removing booths in the industrial building, to which some of the exhibitors objected.

"What about the $2,000 bond the company was going to post for security for alterations at the building? asked Alderman P. R. Brown.

TO PROTECT CITY

"That was just to protect the city on removal of the booths and the replacements and will not be necessary," said Alderman Todd.

"Well we ought to make the new lease subject to the terms of the first agreement," said Alderman Brown. "Leave the bond in," he added.

"But the purpose for the bond now disappears," said the mayor.

"Yes, but the bond is a show of good faith. We've had lots of schemes for pictures here which never amounted to anything and we are renting this building for $1 a year so we should have some guarantee," said Alderman John Worthington.

"We should have some assurance of this kind that these people are financially able to carry through their plans," added Alderman James Adam.

"Alderman Worthington is right," said Alderman R. T. Williams. "Victorians have been done up before on these movie stunts. There has been a lot of hot air with nothing to show for it."

LACK OF HELP ALLEGED

Alderman Todd replied vigorously.

"The trouble with the people of Victoria is that they won't help a new industry," he said. "What we need is a co-operative spirit on these sort of things."

"Yes, you said that about the airport," countered Alderman Williams. "We want these people to show us they mean business."

"But we should help new industries, not put stumbling blocks in their path," said Alderman Todd.

Alderman James Adam then moved the lease be amended as proposed and the draft submitted to the council for approval.

SUGGESTS WORLD "FOUR-YEAR PLAN"

Salmon O. Levinson, shown above in a new camera study, has drafted a new plan and it has been submitted to a beset world by a committee of business men, educators, lawyers and civic leaders. Levinson, a Chicago lawyer, often consulted by Presidents and statesmen, contributed ideas to the Kellogg-Briand Pact to outlaw war. The new plan for world recovery proposes a four-year arms holiday, final scaling down and payment of war debts in four years, and progressive reduction of armaments thereafter.

A WALLFLOWER BLOSSOMS OUT ... by ALBERT DORNE

Play safe ... always!

THERE'S no way of telling when we're guilty of "B.O." (*body odour*) because we quickly get used to an ever-present odour. But *others* notice instantly. Don't risk offending. Wash and bathe often—always with *Lifebuoy*. Its creamy, abundant lather *deodorizes* pores—ends "B.O." danger.

A new beauty secret

Every night massage Lifebuoy's rich lather well into the skin; then rinse. Pores are gently freed of impurities—dull skins glow with radiant health. Adopt Lifebuoy today.

LEVER BROTHERS LIMITED

DAVID SPENCER LIMITED

Store News

For Wednesday

SMART SKIRTS at $2.95

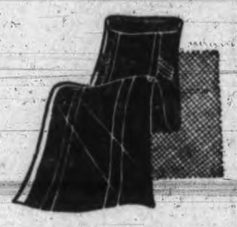

Skirts of chonga or diagonal weave serge; kick-pleat style; brown, navy and black. Sizes 14 to 20.
—Mantles, First Floor

Satin Blouses
New Style..... $2.95
Blouses of heavy satin, suitable to wear with new jumper dresses. They have high necklines and short puffed or shirred sleeves. White, maize, Nile and green. Sizes 32 to 38.
—Blouses, First Floor

Inner-belt Corselettes
Special at..... $1.75
Made of strong pink cotton with rayon stripe; inner belt of coutil and elastic. Well boned and elastic insets in hips.
—Corsets, First Floor

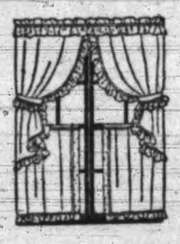

RUFFLED CURTAINS
A Set, 69c
Ruffled Curtain Sets, 2 1-6 yards long, made of heavy texture scrim, with good width ruffles, relieved with colors of rose, gold or blue; Priscilla valance attached. Complete with tie-backs.
—Draperies, Second Floor

CANADIAN-MADE
RAG MATS Each..... 79c
50 only, Washable Rag Mats, 24x48 inches; extra heavy.
—Rugs, Second Floor

Bedding Bargains

Bleached Sheets, 70x90 inches, each ..... 89¢
Unbleached Sheets, 70x90 ins., each ..... 79¢
Bleached and Unbleached Pillow Cases, a pair..... 49¢
Flannelette Sheets with colored borders; whipped singly; 64x80 inches, a pair, $2.00
English Alhambra Bedspreads, mauve, rose and blue. Sizes 54x72 and 64x86 inches, each..... 89¢
Excellent quality Feather Pillows, 21x27 inches, a pair for $3.49
Wool-filled Comforters, covered with strong floral sateen, double-bed size. Each..... $3.49
—Staples, Main Floor

Towels and Bath Mats
Colored Bath Mats, special, each..... 89¢
Pure Linen Roller Toweling, a yard..... 21¢
Linen Roller Towels, 2½ yards, each..... 50¢
—Staples, Main Floor

Luncheon Cloths, Each, $1.00
Oyster Linen Luncheon Cloths, 43x43 inches, and 4 Napkins, a set $1.00
Oyster Linen Luncheon Cloths with colored borders, 54x54 inches, each $1.00
—Linens, Main Floor

LICENSE CASE NOT SETTLED

Auctioneers May Have to Go to Jail, Mayor Tells Council

Two auctioneers who were fined $105 with the option of five days' imprisonment for non-payment of trades licenses for the last six months of last year still have the threat of the jail sentence hanging over them, although they are still in business, Mayor Leeming informed the City Council yesterday evening.

The mayor's explanation was made in regard to a protest from Maynard & Sons, auctioneers, who said they had been informed that the auctioneers in question after being fined in court, had received a remittance of the penalty and, on payment of trades license for the first six months of 1933, had continued to do business. The complainants asked that they be accorded the same treatment by being allowed to continue operations without payment of the fee for the first half of this year.

The mayor explained the situation as follows:

COULD NOT PAY

"When these men were fined, they came to see me and said they could not possibly pay the penalties imposed. Later, they went to see the Attorney-General, and in communication with this department I stated the city would not benefit by the men going to jail. As a result the jail sentence was foregone. The men then applied for a new license and I told them it was impossible, but later I heard the industrial committee discussing a plan under which they would operate in the market place.

"As the matter now stands, we are awaiting word from the Attorney-General's department. The fines must be paid or the men must go to jail as far as the city is concerned. The by-laws cannot be openly flounted in this way."

Alderman R. T. Williams would have taken the opposite course by remitting the $100 license fee to Maynard & Sons.

The complainants will be advised of the mayor's explanation.

TO CUT TREES ON ROCKLAND AVENUE

Removal of boulevard trees on Rockland Avenue, between Cook Street and Linden Avenue, will be done at the discretion of the parks committee, the City Council decided yesterday evening.

A petition from the property holders affected asked for the cutting down of every alternate tree, but after strong objections had been registered by Alderman John Worthington, parks committee chairman, against the "wholesale slaughter of the trees," it was decided that the cutting would only be done where necessary.

Alderman W. D. Todd joined Alderman Worthington in his opposition to removal of the trees and Aldermen J. D. Hunter and Walter Luney said they believed while the cutting of some of the trees was necessary, removal of each alternate tree would be too many involving, in all about thirty of them. Mayor Leeming agreed with this view and after a brief discussion it was decided to let the parks committee settle which trees should come out.

The number of motor tourists from the United States visiting New Brunswick during 1932 was equal to that of 1930 and almost 75 per cent greater than in 1929, one of the boom years.

Do You Cough?

DON'T be that worst pest of all—the chronic sufferer from colds who passes germs on to family and friends. Build resistance with Dr. Pierce's Golden Medical Discovery. Read what Mrs. Emily Wright, of 478 Henry St., Woodstock, Ont., says: "At one time I suffered from bronchial trouble—had a nasty cough that lasted for several weeks. I was rundown, had no strength, was quite nervous and ate very little. I used Dr. Pierce's Golden Medical Discovery and it rid me of the aggravating cough, built up my system, increased my appetite and I felt stronger and better in every way."

Write to Dr. Pierce's Clinic, Buffalo, N. Y., for free medical advice.

ADVT.

NAMED PRESIDENT OF SAANICH BOARD

REV. M. W. J. BRUCE

Mr. Bruce was re-elected president of the Saanich Board of Trade yesterday evening, at a meeting held at the Women's Institute Hall, Brentwood. Capt. H. B. Babington was re-elected vice-president, J. E. Sladen was re-appointed secretary, and H. A. Blakey as treasurer. Balloting for directors will take place at the next meeting, to be held on Monday, March 6.

City Fathers Are Challenged

They Debate the Date, But Meet the Spirit of Kiwanian's Bowling Dare; Alderman Williams Named Captain.

As a feature of Sports Week, the Kiwanis Club challenged the City Council yesterday evening to an eleven-a-side tenpin bowling match on Thursday night.

The stakes were named as a twenty-five cent sports week ticket to be purchased by each member of the losing side.

The challenge was accepted in part, but the council fixed Wednesday afternoon as the time for the match, and named Alderman R. T. Williams, octogenarian council member, as team captain.

Alderman James Adam moved for acceptance of the challenge and was supported by Alderman W. D. Todd.

"Alderman Williams should be captain, but he and I can't make it Thursday night because of a Children's Aid Home meeting," said Alderman Adam.

"Make it Wednesday afternoon at 2 o'clock," interjected Alderman P. R. Brown.

"No good, parks committee meeting at that time," said Alderman John Worthington.

"How about February 29," said Alderman Adam.

"Move we give it a six months' holst," added Alderman Worthington.

But the eventual arrangement was for Wednesday afternoon after the parks committee meeting, providing the Kiwanians are agreeable.

SEEK PORTION OF RELIEF BUSINESS

In a petition presented to the City Council yesterday evening, forty-six grocery store proprietors requested a better distribution of city relief orders so they could all get some of the business.

The preamble to the petition set out that one store was receiving 70 per cent of the relief business and that some orders were given to chain stores, contrary to a policy agreed upon last year.

The petition was referred to the relief committee after Mayor Leeming had questioned the statement in regard to chain stores.

"There was nothing decided about chain stores," said Alderman James Adam. "As far as the petition is concerned, we have had the same matter before us several times, and I don't think much can be done. If we could do something, however, it would be a step in the right direction."

ENGINEERS MEET TO-DAY

Canadian Institute Opens Two-day Conference in Ottawa

Many Important Items on Agenda; 4,800 Members Now Enrolled

The forty-seventh annual meeting of the Engineering Institute of Canada opened to-day in Ottawa. Engineers from all parts of Canada are there for mutual discussion upon technical engineering subjects and other matters of interest to them. An important discussion is expected relating to the report of the committee on development wherein new policies for the institute will be proposed.

The engineer holds an increasingly important place in all countries. This is particularly true of a young country such as Canada, where intensive effort has been required on his part to keep pace with rapid development. As a means of disseminating useful information to him in this connection, the Engineering Institute occupies a high position. Formed in 1887 as the Canadian Society of Civil Engineers, it now embraces all classes of the engineering profession, its membership

DR. OLIVER LEFEBVRE

of 4,800 extending not only throughout the length and breadth of the Dominion, but into many other countries as well.

The local branch of this organization, centred at Victoria, includes over sixty members, and was formed in 1912. Since its formation it has been consistently active in the work of the organization, contributing its share toward the advancement of the profession.

Dr. Oliver Lefebvre, B.A.Sc., D.Sc., C.E., M.E.I.C., who will be the new president of the institute, is the chief engineer of the Quebec Streams Commission, Montreal. He was born at St. Hugues, county of Bagot, Quebec, in 1879. He graduated in the scientific course, at Mount St. Louis College, in 1898, and in 1902 graduated with honors in the engineering course at Ecole Polytechnique, Laval University, Montreal. In February, 1929, he was awarded the honorary degree of Doctor of Science by the University of Montreal.

Dr. Lefebvre commenced his engineering career in the Public Works Department at Ottawa, being in charge of the chemical department of the cement-testing laboratory; he was assistant engineer to the district engineer of the Public Works Department, Ottawa, from 1905 to 1912, and in that position had to perform numerous river surveys, prepare plans and supervise the construction of wharves. He also supervised the construction of the bridge piers at Chapeau on the Ottawa river and part of the construction of the Latchford dam. In 1912, before leaving the employ of the federal government, he made a complete survey of Burrard Inlet and of False Creek at Vancouver, B.C. His appointment as chief engineer of the Quebec Streams Commission came in February 1913 and he has since directed the work of this board including the construction and operation of storage dams on the principal power streams in that province.

He is a member of the joint board of engineers, appointed to investigate

DR. CHARLES CAMSELL
Deputy Minister of Mines, Ottawa

and report on the St. Lawrence deep waterway. His memberships in engineering and scientific societies include the Engineering Institute of Canada; Corporation of Professional Engineers of Quebec; and American Society of Civil Engineers. He is a member of the Administrative Board of l'Ecole Polytechnique, Montreal, and a life member of the Cercle Universitaire de Montreal. He is also a member of the Rotary Club of Montreal.

SHELTER AID NOT INCREASED

City Cannot Afford to Raise Relief Allowance, Realtors Told

The City Council yesterday evening endorsed the view of its special relief committee that the present shelter allowance of $5.50 for unemployed cannot be increased, as requested by a delegation of the Real Estate Board.

It was pointed out the city is paying practically all the shelter allowance now given and cannot afford to increase the burden on the taxpayers at this time.

HEMORRHOIDS OR "PILES" are promptly and thoroughly relieved by the use of Dr. CHASE'S OINTMENT

SINKING FUND PURCHASES MADE

Three purchases and one bond exchange were authorized by the City Council yesterday evening for sinking fund investment purposes.

The purchases were: $1,000 City of Victoria 5 per cent bonds, due 1945, at 91.30, a yield of 6 per cent; $17,500 City of Victoria 5 per cent bonds, due in 1945 at 91.55, a yield of 6 per cent; $1,000 City of Victoria 5½ per cent bonds, due in 1942 at 93.91, a yield of 6.25 per cent.

The exchange was £23,200 C.N.O.R. 3½ per cent bonds, due in 1961 at 75, a yield of 5.18 for $100,000 Province of Alberta 4½ per cent bonds, due in 1960 at a price to yield 5.60.

ASK PREMIUMS BE REFUNDED

Nanaimo City Council Seeks Legislation Governing Fire Insurance Charges

Special to The Times

Nanaimo, Feb. 7.—Fire insurance companies should be compelled to refund premiums paid on excess valuation of insured property, the Nanaimo City Council yesterday evening agreed. A resolution requesting legislation compelling the companies to make such restitution will be sent to Attorney General Pooley.

The matter was brought to the attention of the city council by the Nanaimo Ratepayers' Association. The resolution submitted by that body was endorsed, with a rider added that insured be safeguarded against charges for valuation of properties to be insured.

The Legislative committee, reporting on a petition from Newcastle Townsite residents to prevent G. Chapman establishing funeral parlors in that district, stated the council had no power, there being no zoning by-law. Mr. Chapman addressed the council and was informed by Mayor Barsby that his license would be issued immediately.

The City Council yesterday evening passed a standing vote of sympathy with the family of J. E. Kinsman in their recent bereavement. The late Mr. Kinsman was a brother of Alderman W. H. Kinsman.

"WHAT'S GOING TO HAPPEN?" TOPIC

Dr. Clem Davies Will Speak To-morrow Night at City Temple

"What's Going to Happen?" will be the topic of Dr. Clem Davies's weekly lecture to be given to-morrow evening at 8.15 o'clock in the City Temple.

In announcing the lecture through The Weekly Bulletin, the editor, Herbert Boothman, former Vancouver newspaperman, gave the following notice:

"In these days of social upheaval, wherever one goes, or with whomever one talks, sooner of later one question is sure to arise: 'What's going to happen?' Dr. Davies continually has the same query upon his mind. He is not content, however, to let it remain a formless query, but is ever seeking an answer. With keen mind, sharpened by long training in social economics and human associations, he is ever dissecting and digesting the results of his wide reading and equally wide contacts with men of every walk of life.

"In the opinion of many, Dr. Davies is at his best at his Wednesday evening lectures, where his weekly review of passing events and their significance upon the slowly changing social conditions is always most illuminating and instructive."

The lecture will be preceded by a pianoforte recital at 7.45 o'clock, during which the well-loved songs and music will be played.

While the city cannot give free irrigation for cultivation of vacant property, the council yesterday evening gave the lands committee discretionary powers for remitting the registration fee for this purpose where it might be deemed a hardship.

DR. REID'S 35¢ BOX
GRIP FIX
For Colds and La Grippe
RELIEVES A COLD IN A NIGHT
LA GRIPPE IN 48 HOURS
MFD. BY WESTERN WHOLESALE DRUG LTD. (SUCCESSORS TO REID CHEMICAL CO.) VANCOUVER, B.C.
AT ALL DRUGGISTS, 35c Per Box
Special Agents
VANCOUVER DRUG COMPANY LTD.

"My Telephone Keeps the Wolf from My Door!"

"I HAVEN'T steady work," Al White was telling a friend, "but I manage to get enough to keep the wolf from the door. And those odd jobs come by telephone. Last week I had three little jobs. How did I get them? Well, in each case somebody telephoned."

The man with a telephone has the best chance of getting a job

BRITISH COLUMBIA TELEPHONE CO.

SOCIAL, PERSONAL AND HOME INTERESTS

WEDNESDAY SPECIALS

Australian Pastry Flour, 10-lb. cotton sacks ..... 29¢
1 Cake Lux Toilet Soap, FREE With Large Packet Rinso ..... 23¢

Reception Fresh Creamery Butter Per lb., 26¢; 3 lbs. for	75¢	Local Netted Gem Potatoes 100-lb. sacks	85¢
Sweet Pickle (Unsmoked) Cottage Rolls (No Waste), lb.	10¢	Fresh Rhubarb, 3 lbs	25¢
Roast Pork Legs, lb.	25¢	Sunkist Lemons, doz.	19¢
Cooked Ham, lb.	30¢	Ensign Choice Canned Pears Largest tins	25¢
Cooked Tongue, lb.	30¢	Royal City Green Pea Soup 4 tins	25¢
Cooked Corned Beef, lb.	14¢	Fancy Black Cooking Figs, 3 lbs.	25¢
Mild Canadian Cheese, lb.	16¢	Evaporated Apricots, 2 lbs.	27¢
Tasty Canadian Cheese, lb.	19¢	Evaporated Peaches, 2 lbs.	23¢
Good Side Bacon, piece or sliced Per lb.	14¢		

CASH AND CARRY SPECIALS GOOD WEDNESDAY AND THURSDAY

Fresh Cod, piece cuts, 3 lbs., 25¢; Filleted, 2 lbs. ..... 25¢
1 lb. Sauerkraut and 1 lb. Fresh Smoked Wieners ..... 23¢

H. O. KIRKHAM & CO. LTD.
612 Fort Street
NEW TELEPHONE NUMBERS
G 8131 Groceries (3 Phones) G 8135 Meats, Fish, Provisions (2 Phones)
E 8031 Fruit E 8231 Office and Delivery Inquiries

TRANSFER CABINETS
FILING SYSTEMS
Office Supplies
LOOSE-LEAF ETC.
1210 GOV'T ST. DIGGON-HIBBEN

600 PAIRS FABRIC GLOVES 75c
Phone G 5913 A.K. LOVE Ltd. LADIES' WEAR 708 View Street

SPECIAL MEN'S WORK BOOTS $1.98
Solid Leather Soles, Stitched and Nailed
GENERAL WAREHOUSE LTD.
1110-14 Government Street Phone E 3514 Per Pair

SILENT GLOW OIL BURNER
Let us show you the many advantages of an Oil Burner in your kitchen range. Prices from $49.00
On Demonstration at
MINTY'S LTD.
965 Yates St. Phone E 5112

FOLLOWED HER AUNT'S ADVICE

Feels Fine Since Taking Lydia E. Pinkham's Vegetable Compound

"I suffered from pains and irregularities. My mother's sister recommended Lydia E. Pinkham's Vegetable Compound and urged me to take it. Now I have a baby nine months old. Since the baby came I have been normal and I feel fine."—MRS. FRED HORE, 808 6th Ave., Verdun, Quebec.

For Head Colds, Chills, 'Flu, LaGrippe, Headache
Use
Zip-Caps
Agents:
McFarlane Drug Co.
Cor. Douglas and Johnson Sts.

Furniture Repaired
Wooden, Wicker, Cane or Rush Seated—Modern or Antique
We can make your old furniture as good as new again at reasonable charges. A phone call will bring us to your home to give an estimate without charge or obligation.
Your Job Is Needed to Keep Disabled Soldiers at Work
THE RED CROSS WORKSHOP
484 Johnson Street Empire 3513

NEW CHAPTER IS WELCOMED

Royal Oak I.O.D.E. Formally Presented With Its Charter Yesterday Evening

Mrs. L. A. Genge Presents Illuminated Souvenir Picture to New Regent

At an impressive little ceremony held in the Municipal Chapter I.O.D.E. headquarters yesterday evening, the recently organized Royal Oak Chapter was formally presented with its charter and welcomed into the order, in the presence of a large gathering, including Provincial and Municipal officers.

CHARTER PRESENTED

Mrs. L. A. Genge, municipal regent, was handed the charter by Mrs. A. H. C. Phipps, municipal organizing secretary, who deputized for Mrs. R. J. Sprott, provincial organizing secretary. Mrs. Genge in presenting the framed charter to Mrs. R. C. Thompson, regent of the Royal Oak Chapter, tendered a cordial welcome to the chapter, with good wishes for its future success.

She congratulated the chapter upon its choice of a motto, "Promise Little, Do Much," and, as a memento of the occasion, presented the regent with a beautifully-designed and illuminated picture, which would ever be a reminder of the granting of the charter and an inspiration to the members of the chapter itself. The design, embodying something of the history of the name "Royal Oak," which dates back to the time of King Charles the Second, was the handiwork of Mrs. Genge, and was much admired by all who saw it last night.

PROVINCIAL WELCOME

Mrs. Curtis Sampson, Provincial president, offered her congratulations and wishes for the welfare of the chapter; Mrs. J. H. Gillespie also offering a word of special welcome. On behalf of her chapter, Mrs. Thompson promised loyal support in all the ideals of the order, and thanked the Municipal and Provincial officers for the invaluable help and inspiration afforded her and other officers, during the time of the chapter's organization.

Mrs. G. P. Clarke, Municipal standard bearer, and Miss Helen Rankin, standard bearer of the new chapter, were in attendance.

SOCIAL HALF HOUR

At the close of the formal proceedings, refreshments were served by the Mary Croft Esquimalt Chapter, under the convenership of Mrs. T. W. Allen. Mrs. F. R. Wright and Mrs. J. Gordon Smith presided at the table, which was charmingly arranged with mauve tulips and pussywillows. Several of the younger members of the order assisted in serving, and a delightful social half hour was spent.

RE-ELECTED REGENT OF I.O.D.E. CHAPTER

—Photo by Hester Wilkinson

MRS. KYRLE SYMONS

OXFORD GROUP WORK DEFINED

Miss Crafer Describes Its Influence to Cathedral Senior W.A.

At a well-attended meeting in Christ Church Cathedral Memorial Hall, held yesterday afternoon, under the auspices of the Senior W.A. branch, Miss Crafer gave an interesting talk on her contact with the Oxford Group Movement during her visit to England, and recited instances of the good influence being spread by the group.

In her opinion those who are sincere members have become more sympathetic and more ready to show fellowship with those with whom they come into daily contact. At a house party which the speaker attended in Southport, where 500 persons of every walk in life gathered on equal terms with one another, among the seventy-five clergymen present were the Dean of Manchester and the saintly Bishop Linton of Persia, who are among the apostles of the movement.

Miss Crafer, who crossed to Canada with the team who are now touring the Dominion, described the monster farewell service held in Liverpool previous to their departure, and felt that the Christian influence being carried under such auspices cannot fail to be impressive and contagious.

SHROVE TUESDAY PARTY

Mrs. E. P. Laycock, who was in the chair, gave notice of the tea and food sale being held in the Memorial Hall on Friday, which opens at 1 p.m., and members were asked to spread the news among their friends. The annual Shrove Tuesday party will be held in the Deanery, by the kind invitation of Mrs. Quainton, February 28.

The next meeting of the branch will be held on Monday, February 20, at 2.30 o'clock, and will be a Dorcas and study meeting.

Miss Grace White contributed a pianoforte selection and tea was served at the close of the meeting, Mrs. Rogers and Mrs. Newalls convening, assisted by several members.

Council Women To Hold Annual Rally This Week

The Local Council of Women will hold its thirty-eighth annual meeting on Thursday and Friday in the New Though Temple Hall, Fort Street. The agenda in detail follows:

THURSDAY

Ten o'clock to 12.45 p.m.: Silent prayer; "O Canada;" minutes of the last annual meeting; appointment of returning officer and tellers; correspondence; president's address; annual report; financial report; standing committee report: mental hygiene, Mrs. C. de V. Schofield; reports of affiliated societies; standing committee report: natural resources, Mrs. R. B. McMicking; election of officers and conveners; reports of affiliated societies.

Two o'clock: minutes; report of returning officer; reports of affiliated societies; standing committee reports: League of Nations, Mrs. H. F. Parsons; education, Miss E. G. Lawson; child welfare, Mrs. E. Hewitt White; laws for women and children, Mrs. C. C. Spofford; musical interlude; address: "The Federation of Social and Charitable Work for Financial Purposes, in Theory and Practice," J. Howard Falk of Vancouver; reports of affiliated societies.

FRIDAY

Ten o'clock: Silent prayer; minutes; correspondence; reports of affiliated societies; standing committee report: Taxation, Mrs. J. L. White; reports of affiliated societies; standing committee reports: Arts and letters, Miss Doris Holmes; national recreations, Mrs. Hugh McKenzie; home economics, Mrs. J. W. Gibson; migration, Mrs. A. C. Ross; reports of affiliated societies.

Two o'clock: Minutes; standing committee report: Cinema and printed matter, Mrs. Llewellyn Thomas; address: Employment plan, Alfred Carmichael; report of standing committee: Trades and professions for women, Mrs. A. E. Johnson; report of standing committee: Public health, Mrs. V. S. MacLachlan; musical interlude; address: The future of women's organizations, Mrs. R. W. McClung; reports of affiliated societies; votes of thanks; minutes of afternoon session.

PRINCESS ERIK'S CHILDREN

So Count Christian turned to the Countess Alexandra and said: "Pardon me, countess, could you give me your attention for a moment?" The children of Prince Erik of Denmark and his princess are shown here as they visited in Pasadena, Cal., with their royal parents. Princess Erik of Denmark is a granddaughter of the late William Booth of Ottawa, Canadian lumber magnate.

CHAPTER LIVES UP TO NAME

Florence Nightingale I.O.D.E. Does Splendid Work For Jubilee TB. Patients

Annual Meeting Yesterday Welcomed Mrs. E. S. Hasell, Its First Regent

Fully living up to the humanitarian implication of its name, the Florence Nightingale Chapter I.O.D.E. at its annual meeting yesterday afternoon unfolded a story of wonderful work accomplished during the last year, particularly for the tuberculous pavilion at the Jubilee Hospital, which has been its special care for a number of years. Mrs. E. S. Hasell, the chapter's first regent, was a guest of honor yesterday, and in a brief address expressed her pride in the chapter which she had been asked to form twenty-one years ago, and in whose achievements she was even prouder to-day after hearing the excellent reports.

She congratulated the regent, Mrs. Kyrle Symons, and the members on their work and wished them every success in the future. "When one hears sometimes of suggestions that the British Empire is dying one has only to look around and see the splendid work being accomplished by loyal individuals to have one's confidence in its permanence restored," she said.

CHAPTER PRAISED

Mrs. Curtis Sampson, Provincial president, and Mrs. L. A. Genge, Municipal regent, also added their mead of congratulation and good wishes. Mrs. Sampson also tendering special thanks, as a director of the Queen Alexandra Solarium, for the chapter's ever generous support of the institution.

Mrs. Norman Baker, the secretary, presented a resume of the year's activities, recalling that the book shower and silver tea in March had resulted in the donation of 210 books, six dozen magazine and six packs of cards for the tuberculous patients' library at the Jubilee. At Christmas the chapter had provided Christmas dinner for these patients and gifts, and at New Year's Day a turkey dinner for them. The Municipal Chapter's Christmas hamper fund had also been materially assisted. The biggest undertakings had been the hope chest, which netted $650, and the annual garden party at Hatley Park.

SUBSTANTIAL BALANCE

Mrs. Fred J. Hall presented the financial statement, showing receipts from various sources of $1,431.29, and disbursements of $932.29, leaving a balance in hand of $748.21. Disbursements included $250 to the Solarium, $145 to secondary education, $106 for tuberculous pavilion and generous donations to Girl Guides, Travelers' Aid, work in India, soldiers' graves, Social Service League, Child Welfare and other phases of I.O.D.E. work, and $25 to Municipal Chapter's hamper fund.

EDUCATIONAL WORK

Mrs. J. M. Mellis reviewed the educational work, showing $10 monthly had been given to secondary education, magazines subscribed to for the George Jay School and Labor Creek School, Peace River; a $10 library given to a school at Pouce Coupe, and three prizes given to girls of the George Jay School for the encouragement of domestic science. The chapter had also given material assistance in the education of a deaf and dumb boy, who was showing remarkable progress under special tuition.

Mrs. R. W. Marsh reported for soldiers' graves; Mrs. Geo. Watts, Girl Guides; Echoes, Mrs. W. Hyslop; Mrs. A. L. Lucas gave the standard-bearers' report. Officers elected for the year were as follows: Regent, Mrs. J. Kyrle Symons, by acclamation; first vice-regent, Mrs. Geo. Watts; second vice-regent, Mrs. F. W. Baylis; secretary, Mrs. Norman Baker; treasurer, Mrs. F. J. Hall; Echoes secretary, Mrs. W. Hyslop; educational secretary, Mrs. J. M. Mellis; standard-bearer, Mrs. A. L. Lucas. Mrs. Catterall, on behalf of the chapter, presented Mrs. Symons with a beautiful bouquet of red tulips, white carnations and blue iris as a token of their appreciation of her able leadership.

MUSIC ENJOYED

During the counting of ballots, Miss Leta Cody sang a charming modern composition, "I Meant to Do My Work To-day," accompanied at the piano by Madame Scott-Burritt, who later gave three original verses as readings, "The October Song," "The Garden of Dreams" and "Sunset on Santa Barbara Hills." Mrs. J. B. Shaw delighted her hearers with two numbers, playing her own accompaniment.

The next meeting will be held on Monday, February 13, at 7.30 p.m., at headquarters.

TEA SERVED

At the conclusion of the business meeting tea was served under the convenership of Mrs. H. Catterall. The tea table looked particularly attractive with vases of blue iris and daffodils and pussy willow. Tea was poured by Mrs. James Baker, Mrs. G. Watt and Mrs. W. Hyslop, and assisting in serving were Miss Helen Marsh, Miss Ruth Carey and Miss Laura Catterall.

St. Valentine's Fair To Assist Saanich Welfare

On Friday, February 10, an effort will be made in Ward 4 to augment the funds of Saanich Welfare Association by a St. Valentine's Fair, comprising all kinds of stalls for games of skill, competitions, fortune-telling, etc. Attractive stalls of home cooking and candy are sponsored by St. Columba's junior and senior W.A.; also a stall for coffee and doughnuts.

There will be a five hundred drive for card lovers, and dancing from 10 to 12 o'clock, with the Melodians orchestra in attendance.

To meet every one's pockets very moderate prices will be charged, and a good time is assured all who come to Marigold Hall on the above date. The fair will be open from 7 o'clock.

The committee in charge will be Mrs. W. M. Foster and Miss Marjorie Foster, Messrs. S. Veales, G. Austin and A. E. Scaife.

PERSONAL

Miss Dorothy Cameron, Foul Bay Road, will leave to-morrow afternoon for Vancouver, where she will spend a few days with her uncle and aunt, Mr. and Mrs. W. C. Brown.

* * *

Mr. Edwin Carewe, who accompanied Mr. and Mrs. Hugh Robb to their home in Vancouver, and was their guest while on the mainland, has left for his home in Hollywood.

* * *

Mr. and Mrs. E. H. King, Harbinger Avenue, have as their guests Mrs. Patrick Howden of Vancouver and her children, who will leave to-morrow evening on a trip to California.

* * *

Mr. and Mrs. Godfrey Simons of Winnipeg will leave the prairie city on Sunday next for Victoria, on an extended visit to Mr. Simons's parents Mr. and Mrs. F. Simons.

Mrs. E. G. Prior entertained with bridge and mah jong this afternoon at her home on St. Charles Street in compliment to Mrs. Herbert Wilson of Perth, Ontario, who is a guest in Victoria.

* * *

Mrs. Wynne Eland and her daughter, who have been spending a couple of months in Victoria as the guests of Mr. and Mrs. F. J. Nobbs, Montreal Street, will leave next week for the mainland on their way to Winnipeg, to which city Mr. Eland has been transferred from Edmonton.

* * *

Mrs. S. L. Howe, Beach Drive, left yesterday afternoon for Vancouver, where she will spend a few days as the guest of her nephew and niece, Mr. and Mrs. Kenneth Carnahan.

* * *

Mrs. John Cedzow of Qualicum, who has been spending a couple of months in Los Angeles with her daughter, Miss Mollie Hamilton, returned to Victoria yesterday evening from the south and is spending a few days in Victoria as the guest of Mrs. George Deane, Park Boulevard, prior to returning to her home up the Island.

* * *

Mrs. M. Hammond and Miss Gene McLeod were hostesses to the members of the Monday group of the Victoria Reading Club, when the members assembled yesterday afternoon at the Y.W.C.A. for the reading by Mrs. Guy Goddard of C. L. Anthony's new play, "Service." Among those present were: Mrs. D. L. Watson, Mrs. E. F. Burton, Mrs. C. M. Lynes, Mrs. E. W. Hetherington, Mrs. Arthur Walsh, Mrs. Dundas, Miss Margaret Clay, Mrs. F. A. Tadman, Mrs. S. W. Holmes, Mrs. H. Gann, Mrs. J. N. Hatch, Mrs. J. L. Dunlop and others.

* * *

Miss Joy Phillips of Esquimalt, who has been visiting in Vancouver, was among the guests at a bridge tea given by Miss Sophie Langley on Saturday afternoon in farewell to Mrs. Edward Petley, who with Mr. Petley, will leave shortly for England to make her home.

* * *

A surprise party was held recently at the home of Mr. and Mrs. E. P. Luxton, 1255 Johnson Street, in honor of Leonard "Bob" Luxton. The guests were Misses Edna Luxton, Verna and Doreen Harte, Helen Gilliland, Elaine MacKay, Enid Kelly and Gladys Huck; Messrs. Bob Luxton, Jack and Ralph Cosier, Maurice and Les Hornsby, Fred and Bob Acres, Lionel Bradley, James McIlmoyl, Leonard Jury and Roy MacKay.

* * *

Mr. Edwin Carewe of Hollywood and Major Fairbanks-Smith, who left Victoria on Saturday evening for Vancouver, were the guests of honor at a tea given by Mr. and Mrs. Hugh Robb at Jericho Country Club on Sunday, were again honored on Sunday evening when Mrs. R. J. Cromie entertained at supper at "Edgewood." The guests also included Mr. and Mrs. W. C. Woodward, Mr. and Mrs. John Abercrombie, Mr. and Mrs. Ernest Woodward, Mr. and Mrs. Duncan Bell-Irving, Sir Stephen and Lady Lennard, Mr. and Mrs. Hugh Robb, Mr. and Mrs. Knox Walkem, Mrs. Violet Montgomery, Mr. and Mrs. Will Spencer, Mr. and Mrs. A. H. Douglas and Mrs. Philip Malkin.

* * *

Among the guests registered at the Dominion Hotel are: Mr. C. W. Dowding, Vancouver; Mr. H. Hutt, Vancouver; Mr. Harold C. Brown, Vancouver; Mr. R. Haggert, Vancouver; Mr. J. A. Neely, Moose Jaw, Sask.; Mr. C. P. Hamilton, Los Angeles; Mr. Fred W. Luttrell, Vancouver; Mr. and Mrs. R. S. Perry, Vancouver; Mr. L. E. Cahan, Vancouver; Mrs. Vicars, Nanaimo; Mr. A. A. Buffam, Vancouver; Mr. N. Monks, Tofino, B.C.; Mr. M. R. McKellar, Vancouver; Mr. A. G. Hopkins, Vancouver; Mr. Ivan G. Denroche, Gossip Island; Mr. E. W. Mallett, Vancouver; Mr. R. Curran, Alberni; Mr. H. E. Brown, Victoria; Miss Morrison, Vancouver; Mr. H. L. Taylor, Vancouver; Mr. A. H. Ball, Kelowna; Mr. V. J. Willow, Glendale, Calif.

Miss Agnew returned to her home, "Schuhuum," Rockland Avenue, today from Vancouver where she has been spending the week-end as the guest of Mr. and Mrs. James Witcomb.

* * *

Mrs. Gordon Marshall of Vancouver is spending a few days on the Island, as the guest of Mrs. Alex McDonald, Saanichton.

* * *

Among the passengers who disembarked to-day from the Ss. President Cleveland on its arrival from the Orient was Miss M. P. Moline, who is a guest at the Dominion Hotel, before proceeding east via Vancouver. She is on her way to Yeovil, Somersetshire, England.

* * *

To a popular Victoria girl, Miss Eleanor Walker, goes the honor of playing the title role in the U.B.C. Musical Society's spring production of "Iolanthe," the Gilbert and Sullivan presentation to grace the boards of the University Auditorium on the nights of February 16, 17 and 18, Mr. C. Haydn Williams directing. Although Miss Walker is a member of the class of Arts '34, this is her first year at the University of British Columbia, having taken her preliminary years at Victoria College where she was one of the institution's most active students. The daughter of Mr. and Mrs. Thomas Walker of Brentwood, V.I., Miss Eleanor, who is a member of Beta Kappa Chapter of Alpha Omicron Pi, was vice-president of the Players' Club at Victoria College, president of the Literary and Dramatic Club at the Provincial Normal School, president of the Parliamentary Forum and participated in intercollegiate debates. Miss Walker's experience in amateur productions was gained in playing "Rosalind" in "As You Like It," and "Aunt Ida" in "Green Stockings," and her splendid portrayal in the recent Christmas plays of the U.B.C. Players' Club.

* * *

At the wedding last Thursday at St. George's Church, Montreal, of Sheila, elder daughter of Mr. and Mrs. Hugh Mathewson, to Capt. Sir John Child, Bart., Coldstream Guards, Easter lilies in silver vases adorned the altar; a profusion of white cyclamen, daffodils, palms and fern being massed in the church. Given in marriage by her father, the bride was attended by her sister, Miss Honor Mathewson, as maid of honor; the other attendants were Lady Moyra Ponsonby, daughter of Their Egcellencies the Earl and Countess of Bessborough; Miss Betty Hingston, Miss Frances Meighen, Miss Lucy De Lotbiniere and Mrs. John Gordon. Master Peter Dobell, son of Mr. and Mrs. S. H. Dobell, was page, and the best man was Capt. Robin Stuart-French, A.D.C., Eleventh Hussars. The ushers were Mr. S. H. Dobell, Mr. Allan O. MacKay, Mr. H. C. MacDougall, Col. Hugh Wallace, Mr. Murray Vaughan and Mr. Shirley Woods of Ottawa. The bride wore a Lucille model of heavy ivory Windsor satin simply fashioned on Princess lines, the skirt continuing in soft folds at the back to form a fan-shaped train. Her veil of ivory tulle, worn over the face, was secured with a bandeau of pearls, finished at either side with a spray of orange blossoms. A string of pearls, the gift of the bridegroom, composed her only ornament. She carried a sheaf of Calla lilies tied with satin ribbons. The maid of honor and bridesmaids were in ivory Windsor satin, made with little satin jacquets of the same material, the long sleeves forming a point over the hands worn with Juliet caps and gold slippers. They carried bouquets of Johanna-Hill roses and freesias, tied with gold ribbon. Sir John and Lady Child left later for Florida and Nassau, the Bahamas, the bride traveling in a tailored suit of grey meyer tweed with top coat and grey hat to match, worn with a chartreuse crepe blouse, black shoes and bag and silver fox furs completed her toilette.

SHOULDER ARMS

Mlle. Helena Sedlak became the toast of Prague after she was judged to have the most beautiful arms and shoulders in Czechoslovakia

GUILD WORKER WED YESTERDAY

Miss Elizabeth H. Weir Becomes Bride of Chas. W. Hawkins

A pretty house wedding took place yesterday evening at the home of the bride's sister, Mrs. P. J. Campbell, 915 Selkirk Avenue, when Rev. H. P. S. Luttrell united in marriage Elizabeth Hunter Weir, daughter of the late Mr. and Mrs. J. S. Weir of Muirkirk, Scotland, and Mr. Charles William Hawkins of Victoria, son of the late Mr. and Mrs. Hawkins of Newfoundland. The bride was given in marriage by Capt. J. P. Grasse.

The bride was attended by her sister, Mrs. Campbell, while the groom was supported by Mr. John Braden. The bride wore a handsome gown of beige georgette and a close-fitting hat in beige with nose-veil to match while a corsage bouquet of freesias and pink rosebuds added a touch of color to the ensemble. The supper table was attractive, centred with a three-tier wedding cake and having as floral decorations, pink snapdragons while tall green tapers in silver sconces further enhanced the decorative effect.

Mr. and Mrs. Hawkins left to-day on a trip to California, and prior to making their home in Victoria will pay a visit to Scotland.

The bride has been an active worker in the Women's Guild of St. Andrew's Presbyterian Church.

Educational W.A. To Hear Miss Clay

The Women's Educational Auxiliary will meet on Thursday afternoon, February 10, at 8 o'clock, in the parlor of the Victoria West United Church, Raynor Avenue, Victoria West. Miss Margaret Clay, city librarian, will be the guest speaker, taking as her subject "What People Are Reading—and Why."

The soloists will include Mrs. W. E. Godson, Miss Doris Le Page and Miss Ursula Hills, accompanied by Mrs. Maynard and Mrs. A. S. Lock. This very interesting programme will attract many guests.

Tea will be served by the ladies of the church.

FRASIER
Am at Fort Garry Hotel, Winnipeg. Please communicate immediately. Don't worry.
FRED AUSTIN

CHINA
Drop in and see our new patterns by world-famous makers. You'll find our prices most moderate.
WEILER'S
Quality Since 1862
921 Government Street

FOREIGN CRITICS PRAISE SINGER

Countess Jean de Suzannet Acclaimed; to Sing Here February 16

High praise for her singing was accorded to the Countess Jean de Suzannet, (Jacqueline Rosial) by eminent critics who attended her various recitals in Europe last year. As the countess will give several of the same groups in her joint recital with Edith Oliver at the Empress Hotel on February 16, under the auspices of the Victoria Boy Scouts' Association, it is interesting to note that Henri Raymond, of "Feuille d'Avis" of Lausanne, Switzerland, said of her performance in that city:

"Madame Rosial had selected a group of songs by Schubert, another by Duparc, and finished with a song of Ravel and two of Honegger's. Such a selection denotes her preference for music of an intimate and expressive nature, the character of which she succeeds in rendering with deep sincerity coupled with perfect distinction. Her even and arresting voice is very well adapted to the Lieder of Schubert and Duparc, in the interpretation of which she throws her whole heart, enhancing it further by her facial expression, which is perfectly moulded to that of her voice.

"Among her Schubert pieces, the Erlking suited her best, and it was in the Duparc group that she was most moving, here being a particularly favorable medium for the elegiac and penetrating music of the latter master. Her rendering of Ravel and Honegger, whose "Chason de Fol" was encored, was also full of charm."

Mrs. Oliver, who will appear in several groups as well as in duet with the countess, is well known as the possessor of a charming soprano. She has been heard on innumerable occasions on the local concert platform, and more recently as a soloist in the "Milestones of Modes and Melodies."

WEAR HEART ON FINGER-NAILS

Chicago, Feb. 7.—Instead of wearing her heart on her sleeve, here's a new manner of greeting St. Valentine's Day the modern girl has at hand—red hearts painted with nail-polish on her ten finger tips.

That is the latest fad introduced to-day by he Chicago and Illinois Hairdressers' Association at its semi-annual style revue. Wax eye-lashes will be born this spring, according to predictions. The wax, resembling Mascara, is applied with a small brush.

Two-tone enameled hair was shown for formal wear. In one instance, the enamel, which is a powder, was worked into the waves of the hair with the tips of the curls red.

Overseas League Elects Officers

Charles Hartley was re-elected president of the Overseas League at the annual meeting held at Spencer's yesterday afternoon. Other officers include: Vice-chairman, Mrs. H. J. Fisher; convener, Mrs. M. S. Wheatley. Mrs. A. E. Hodgins is the honorary corresponding secretary of the branch.

Mr. Hartley, in accepting the position, expressed the thanks of himself and the other office holders for the confidence shown in them. He praised the work done by Mrs. Wheatley in securing of good speakers for their meetings and expressed the opinion that the club could simply not get along without her in that office.

Following the election of officers, the meeting was addressed by Alfred Carmichael.

...NIGHT COUGHS
Quickly Checked and a Restful Night Assured
Just rub on VICKS VAPORUB
RELIEVES COLDS WITHOUT "DOSING"

SOCIAL, PERSONAL AND HOME INTERESTS

ENDORSE WORK SERVICE PLAN

Vancouver Council Women Support Employment Scheme

Vancouver, Feb. 7.—The Local Council of Women is supporting the employment service plan, and the president, Mrs. H. J. K. Labsik appealed in no uncertain terms for volunteer visitors at a meeting in the women's building yesterday. The appeal was the result of two addresses by Howard Coulter and V. C. Irons, the former chairman of the speakrs' division, and the latter chairman of education and publicity for this plan. The council is pledged for 50 and each affiliated society is expected to supply a certain number.

FEAR INSIDIOUS

"Do something for your own good" is the slogan of this plan, which advocates everyone giving work of some sort to a definite amount within the next six months. Mr. Coulter outlined the resulting good as bringing back the self-respect of those who had been forced to accept help, since it would stimulate the morale of the people. "Vancouver should not be thinking of the help to be gained from the province or the Dominion, but should start out to help itself," he declared, and warned his listeners against the insidious effect of fear, tightening purse strings to the disadvantage of everyone.

INSURANCE SURRENDERS

A resolution asked some government measure whereby insurance companies would be authorized to pay cash surrender value of policies within three years instead of ten was submitted by the New Era League, and given to the trades and profession for women committee for consideration.

Delegates to the provincial council meeting which will be held in Victoria on March 2 were appointed, these being besides the president and corresponding secretary, Mrs. Paul Smith, Mrs. J. Esselmont and Mrs. H. G. MacGill, with Mrs. N. Levy and Mrs. T. H. Kirk as alternates.

Mrs. A. C. Bagley has been elected president by acclamation of the Provincial Council of Women, and other officers also chosen by acclamation are Miss S. R. Crease, vice-president; Mrs. C. W. Murray, corresponding secretary, and Miss E. J. Stevens of North Vancouver.

SIMPLE LIFE NOT ALL JOY

Self-exiled Baroness Has Hungry Time on Lonely Isle, Visitor Finds

Aboard Exploration Cruiser Velero III, Galapogos Islands, Feb. 7.—(By Radio to the Associated Press)—The Viennese baroness who recently followed the move of Dr. Charles Ritter of Berlin to seek self-exile on a lonely Pacific Island is Baroness Bonsquet Wanger, whose maiden name was Philippson.

This was learned yesterday by Capt. G. Allan Hancock, head of the scientific party visiting the convict Isle of Charles on the Equator, 600 miles from the coast of Ecuador.

The baroness and a German family named Whittmann form a marked contrast to the happy raw-food theorist Dr. Ritter and the Frau Koervin, with whom he fled from his Berlin family and social activities of the German metropolis nearly five years ago.

Captain Hancock found the life of the baroness and her friends a sad one on their plot of ground, an hour and a half's journey away from the Ritter homestead called The Hermitage.

They are determined to remain, however, as are similar self-exiles from Paris.

Other evidence that all is not joy on the equatorial isle and where no conventions are imposed on those who flee from civilization was found by Captain Hancock's party.

In primitive dwellings on the shore of Academy Bay Captain Hancock found seven persons with no provisions. They had been living entirely on turtle meat, bananas and fish, and no boat had been seen by them for eight months.

A goodly share of supplies was left by the scientific party and the lonely exiles had the first big feast in nearly a year.

St. Andrew's Guild.—The regular monthly meeting of the Women's Guild of St. Andrew's Presbyterian Church was held in the lecture room of the church on Monday afternoon. Miss Rutherford, first vice-president, presided. A large number of members attended and planned an active year. Tea was served by Mrs. George Sanson and Mrs. Patterson.

Willie Willis

By ROBERT QUILLEN

"The bananas all looked alike, but I think it was the seventh one that made me kinda sick."

(Copyright, 1933, Publishers Syndicate)

News of Clubwomen

Plan Telephone Whist.—Primrose Lodge 32, D.O.E. will hold a telephone cours whist Thursday, February 9, W. Sister Skett as convener. Those having tables are W. Sister Oliver, W. Sister Cave, Sister Gough, Sister Rendall, Sister Foster and Sister Inglett. Those wishing to attend are requested to telephone Garden 5549. The lodge will meet Friday in S.O.E. Hall at 8 o'clock.

Daughters of St. George—Princess Patricia Lodge No. 238, Daughters of St. George, held their usual business meeting on Friday evening in the Maccabees Hall, Worthy President Sister Jane presiding. Several visiting sisters were present from Lodge No. 83. One new member was initiated into the order. A bouquet of flowers was presented to Sister Eva Cooper, the occasion being her wedding anniversary. Arrangements were made to hold the birthday banquet on Friday, March 3, for members only. The social meeting will be held on Friday, February 17, at the close of which a card party will be held.

First United Group Meets.—The regular monthly meeting of Group B of the Womens' Guild of First United Church was held yesterday, the president, Mrs. W. M. Walker, in the chair. Arrangements were made for the catering for the Father and Son banquet to be held on February 17. The following is a list of officers for 1933: President, Mrs. W. M. Walker; vice-president, Mrs. J. D. Munroe; secretary, Mrs. C. N. Westwood; treasurer, Mrs. J. A. Skellern.

Rockland Park W.C.T.U.—Rockland Park W.C.T.U. met yesterday at the home of Mrs. Pettigrew, Mrs. John Hall and Mrs. F. W. Laing led the devotions and routine business was conducted. There will be a Frances Willard meeting on February 22, at the home of Mrs. W. H. Whitely, Yates Street. The following delegates were appointed to the local council: Mesdames Pettigrew Eilers, Moody and Miss Agnes Spencer. The next meeting will be held at the home of Mrs. J. P. Hicks, Drake Street

Orphanage Plans Linen Shower

The monthly meeting of the ladies' committee met at the Protestant Orphan's Home yesterday with the president, Mrs. C. H. Walker, presiding, and the following members present: Mesdames Hughes, Dillabough, Raper, Coutts, Sherwood, Shepherd, O. M. Brown, Humphries, Calvert, Luney, E. M. Brown, Grimison, McKeown, Fraser, Knott, Dinsmore and the Misses Newbury and Murray.

There are fifty-five children in the home. Two have left and one has been admitted during January. The children have been well entertained. Miss Entwistle had a party for ten; J. R. Jones, secretary of Football League, invited six of the older boys to see the rugby match. D. Flintoff, gave them a real picture show with his moving picture machine. The young people of the Pentecostal Church, and their orchestra of eleven pieces, under direction of Mr. and Mrs. Ward, gave them a musical evening, which was much enjoyed.

Visiting ladies for February will be Mrs. Hughes and Mrs. Fraser. Plans were made for the annual linen shower in April.

Donations received in January were: Mrs. Knott, clothing; Mrs. A. Adamson, clothing; Mrs. Dr. Bryant, clothing; W. H. Malkin Co. Limited, candy; Empress Hotel, large anniversary cake; Bishop Cridge Ministering Circle I.O.D.E., two sweaters and one doll; Mrs. Luney, $2.50; Mrs. McKeown, $2.50; Barbers' Union, hair cuts; Dr. F. M. Bryant and Dr. Gibson, services; Times and Colonist.

VICTORIAN IS DEAD IN SOUTH

Mrs. Sarah Hoffman Succumbs in California; Here Twelve Years

Word has been received by friends in the city of the death of Mrs. Sarah Hoffman, who passed away in California on February 2, after a lingering illness.

The late Mrs. Hoffman was born in Lancashire, England, coming to Canada twenty-five years ago. For the last twelve years she had resided in Victoria, only leaving for the southern city last year on account of ill-health.

She is survived by her husband, Abraham Hoffman, and one daughter, Miss Mary Clark, who is on the teaching staff of the High School, Lethbridge, Alta.; also two brothers, Titus and Sam Thompson of Zealandia, and one sister, Mrs. Hannah Thompson of Saskatoon, Sask.

POLICE SEARCH FOR LITTLE GIRL

Associated Press

New York, Feb. 7.—Two distraught parents who gave up their five-months-old baby girl in the belief she was going to be adopted by Sue Carol, movie actress, have appealed to the district attorney to find their child.

Mr. and Mrs. Douglas Ris of Brooklyn yesterday said they had read in newspapers last November Miss Carol wanted to adopt a child, had written to her and been visited by a "Mrs. Reynolds." After glowing promises by the woman about the future of their baby, Evelyn Jane, and th ir own recompense for surrendering her, Ris said they gave their daughter to the woman.

"Mrs Reynolds" said she would come back with some money December 18, but she never arrived. Letters mailed to the address she gave were returned. Finally Miss Carol was reached and she said she knew nothing about the adoption and did not know "Mrs. Reynolds."

The NEW JELL-O : A Modern Thriller

AUTHOR WRITES AUTOBIOGRAPHY

Gertrude Atherton Recalls Former Canadian Woman's Hospitality in London

Canadian Press

London, Feb. 7.—"Adventures of a Novelist," the autobiography of Gertrude Atherton (Jonathan Cape), just published, contains this story of a Canadian woman in London: "I went from Mrs. West's to the house of Mrs. John Hall, incidentally one of the loveliest women in London. She was a Canadian by birth and, like other colonials, much livelier in mind and manner than most Englishwomen. I first met Sophy Hall at a dinner, where, dressed in white with a wreath of green leaves in her brown hair she made a picture I have never forgotten, and although there were several handsome girls present, she was the cynosure of all eyes. At that time she kept a hat shop in Bond Street.

"She had been wealthy for her great-grandfather (Rev.) Henry Duncan, who had founded the savings bank system in 1810 had left a fortune, but it went as fortunes will. When it did, her first husband, Capt. Oliver, resigned from the army and she opened her shop. It was quite successful owing more to her personality than to the hats, I fancy. A few years later her present husband, Major 'Johnnie' Hall, inherited the title and estates of his family and they were quite well off once more. But in her little house she entertained delightfully and I doubt if her invitations were ever refused."

Mrs. Atherton quotes a story of "Sophy Hall's" anent Winston Churchill: "Shortly after he had left the Conservative side of the House he was taking a certain young woman for dinner when she looked up at him coquettishly and remarked with the audacity of her kind: 'There are two things I don't like about you, Mr. Churchill.' 'And what are they?' asked the budding statesman indifferently. 'Your new politics and your new moustache.' 'My dear madame,' he replied suavely, 'pray do not disturb yourself. You are not likely to come in contact with either.' One for Winston!"

Wants Abandoned Baby Back Again

Chicago, Feb. 7. — A weeping young mother who had abandoned her six-months-old child in a suburban back yard, pleaded with Judge Donald S. McKinlay yesterday to return her baby to her.

The girl was Genevieev Johnson, nineteen, of Berrien Spring, Mich. She said she had left her home to join a Canadian chef, William Borden, twenty-six, in Chicago.

Both Borden and the Johnson girl, who was unmarried, were arrested last week on a charge of child abandonment after neighbors allegedly recognized the published photographs of their infant, left in a yard one rainy January night. Judge Mckinlay held them to the grand jury to-day, in $2,500 bonds each.

Sent Greeting To Amelia Earhart

Greetings were sent by the Women's Aeronautic Association of Victoria to Amelia Earhart Putnam, famous U.S. flier, during her stay in Seattle at the week-end. The association, of which Mrs. Ernest Eve is president, sent the following message to Mrs. Putnam: "We span the forty minutes' flight with greetings from the Women's Aeronautic Association of Victoria."

The association recently was gratified to receive the news that its first vice-president, Mrs. Ed. Barrows, wife of the famous air-pilot of the northland, had recently received her private pilot's license at Anchorage, Alaska. Mrs. Barrows has done considerable flying from her home in Alaska, and was elected to office in the local association during her residence in Victoria in 1931.

W.B.A. Pioneer Club—The W.B.A. Pioneer Club, which is open to members of twenty years' standing and over, will meet to-morrow afternoon at 3 o'clock at the home of Mrs. Winters, Arnold Street.

AUNT HET

By ROBERT QUILLEN

"Travel teaches you a lot. If we hadn't visited Pa's city kinfolks back in 1912, I reckon I'd still think hors d' oeuvres was made out o' horse."

(Copyright, 1933, Publishers Syndicate)

Your Baby and Mine

By MYRTLE MEYER ELDRED

APPETITELESSNESS IS COMMONPLACE WITH OVERFED BABY

Yesterday I enumerated some of the commonplace physical reasons for chronic appetitelessness in small babies. I shall repeat these: Undernourishment from any cause, anemia, lack of oxygen because of nasal obstructions, lack of oxygen from over-cautious coddling. Oxygen and red blood corpuscles, which are diminished in anemia, have a special affinity for each other.

GOES WITHOUT EATING

The baby may develop appetitelessness from overfeeding quite as readily as from undernourishment. We are well able to decide when a baby is undernourished, and hustle to make such changes as will inspire a better gain, bright eyes, firm flesh, and springy muscles. But the overfed baby is so delightful to the eye that his appetitelessness confounds his mother completely. Here he is, roly-poly, happy, gaining prodigiously, and suddenly he has no interest in food whatever. He can go for long hours without eating. As his mother proclaims, he eats one-half of what a baby his age should eat and still he won't accept another bite

MAKES PEACE

It is possible that he is just reacting to a diet that has been excessive for a long period. Like an adult who goes on a hunger strike after a series of heavy dinners and luncheons, the baby makes peace with his stomach by pushing his bottle away smilingly. Cutting one-half from the amounts of all his solid food is just a sensible way of helping him to get back his appetite.

Perhaps the formula is the offending factor. Invariably when a mother rehearses a tale of woe about her baby's appetitelessness and everything is apparently as good as it can be, I usually find that she has been feeding one of the richer milks, Jersey or Guernsey.

DECREASE FATS

Using a lower cream content, or skimming all of the cream from the formula temporarily, will have a direct effect on the baby's appetite. An excess of other fats in the diet demands attention, too. Not only cream but butter, bacon, and cod liver oil are often to be found in the diet of the fat baby who suddenly decides not to eat.

Formulas high in sugar are invariably stifling to a good appetite, yet mothers regularly offer more sugar than is advised in feeding formulas and then have no idea of what may be wrong when their babies refuse to accept their rations.

Cutting down the diet and being immediately critical of the contents of the formula are common sense methods of dealing with appetitelessness when it affects the well-fed child. In one way or another his diet is burdensome to him. Less frequent feedings and weaker feedings will give nature a chance to want food because it has by its scarcity and infrequency become more appealing.

To-morrow: "Nervous Habits Need Indirect Treatment."

METCHOSIN

A surprise party was held on Friday evening at the home of Mr. and Mrs. H. C. Helgesen, in honor of their daughter, Nora. Dancing and games were enjoyed by the merry crowd of young people. Those present were: Gwyneth Jones, Betty Higgs, Betty Cornwell, Barbara Johnson, Marion Taylor, Mary Gray, Enid Ellwood, Violet Clarke, Nora Bolton, Winnie Keevil, Amy Keevil, Lilian and Nora Helgesen, Rollo Jones, Jack Jones, Randall Mathews, Alan Barclay, Maurice Johnson, Harry Helgesen, Rupert Soule, Richard Johnston, John Pennington, Jim and William Milne, Stanley Ball, Mr. and Mrs. W. Purves-Smith and Mr. and Mrs. A. C. Helgesen.

The monthly meeting of St. Mary's branch of the Women's Auxiliary to the M.S.C.C. will be held at the vicarage on Thursday afternoon at 2.30. Contributions to the food and produce sale, to be held in the Memorial Hall on Friday, will be received at the Vicarage on Thursday or early on Friday, to be delivered at the Memorial Hall before 10 a.m. on Friday.

St. Mary's Guild.—The annual business meeting of St. Mary's Ladies' Guild will be held in St. Mary's Hall, Oak Bay, on Tuesday, February 14, at 2.30 o'clock. It is hoped there will be a full attendance of members.

Send Your Shirts to NEW METHOD LAUNDRIES LTD. PHONE G. 6168

Midget Greenhouses "Grow Your Own" LEMON, GONNASON CO. LTD., VICTORIA, B.C.

A NEW MYSTERY CAKE . . . another $1000.00

First Prize $250 • Second Prize $100 • Third Prize $50 • 60 Prizes of $10 each

Find a name for Miss Ethel Chapman's MAGIC MYSTERY CAKE

MISS ETHEL CHAPMAN, well-known cookery authority of the Ontario Farmer, says: "My advice to all housewives is: Use Magic Baking Powder. Then there is no uncertainty about your baking." Canadian home makers will do well to follow Miss Chapman's advice. It is always practical.

Here's Miss Chapman's Recipe. Can you name it?

¼ cup butter
1 cup fine granulated sugar
¼ cup boiling water
2 squares unsweetened chocolate
Yolks of 2 eggs—white of 1 egg
½ cup milk
1½ cups pastry flour or 1 cup bread flour
2 teaspoons Magic Baking Powder
½ teaspoon salt
¼ teaspoon vanilla

Sift together three times the flour, Magic Baking Powder and salt. Beat egg yolks and 1 white (saving 1 white for frosting). Put butter into mixing bowl, add sugar; pour boiling water on the shaved chocolate, stir quickly, and when melted add to butter mixture; add beaten eggs, then dry ingredients alternately with milk, add vanilla; beat all together. Pour into a greased cake tin and bake in moderate oven.

FROSTING: Boil 1 cup sugar and ⅓ cup boiling water together without stirring until syrup threads when dropped from tip of spoon. Beat white of 1 egg stiff. Pour syrup gradually on beaten egg, beating constantly until of consistency to spread. Add 1 teaspoon vanilla (or ½ tablespoon lemon juice) and spread over cake. Sprinkle ½ cup broken walnut meats or almonds, blanched and split, on top.

If marshmallows are preferred in frosting, stir 3 into the hot syrup just before pouring into beaten egg white. Beat to a smooth fluff, allow it to "set" for a few minutes, then spread on cake. Nut-meats are not used with the marshmallow icing.

Contest Rules
Read Carefully

1 All you do is *name* the mystery cake. Only *one* name from each person.

2 PRINT *at the top of your paper in ink* (or typewrite) "Miss Chapman's Mystery Cake." Under this, print your suggestion for a name. Then, in the *lower right-hand corner*, print your own name and address, clearly and neatly. *Do not use pencil.*

3 Do not send the cake itself—just the name and your own name and address. It is not essential to bake the cake to enter the contest.

4 Members of our own organization or their relatives are not eligible to take part in this contest.

5 *Contest closes FEBRUARY 28, 1933.* No entries considered if postmarked later than February 28 midnight. No entries considered if forwarded with insufficient postage.

6 *Judges:* Winning names will be selected by a committee of three impartial judges. The decision of these judges will be final.

7 Prize winners will be announced to all entrants within one month after contest closes.

8 In case of a tie, the full amount of the prize money will be paid to each tying contestant.

9 *Where to send entries:* Address your entries to Contest Editor, Gillett Products, Fraser Avenue, Toronto 2.

NOTE: Other Magic Mystery Cakes coming! Watch for them in later issues of this newspaper.

Join in the Fun . . . Canadian housewives everywhere are naming Magic Mystery Cakes . . .

WHAT'S in a name? Anywhere from $10 to $250 in Magic's great Mystery Cake contests! It's up to you to see how much you can win.

Miss Ethel Chapman originated this Magic Mystery Cake . . . it's new, delicious, easily put together, and not a bit expensive! Surely you can think of a good name to call it! Read the recipe.

If you like, make up the cake yourself. And be sure to use Magic Baking Powder, as Miss Chapman recommends.

Always uniform—Magic gives unfailingly good results. Not surprising, is it, that all through the Dominion Magic is the favorite of cookery experts and housewives alike?

Names for Miss Chapman's Mystery Cake must be sent in by February 28. Don't delay. You have as good a chance as anyone to win a prize!

Made in Canada

CONTAINS NO ALUM. This statement on every tin is your guarantee that Magic Baking Powder is free from alum or any harmful ingredient.

When you bake at home the new, FREE Magic Cook Book contains tested recipes for dozens of tempting dishes. Send for it. Address Gillett Products, Fraser Avenue, Toronto 2.

Sleeps well now! Pain, burning, irritation of skin all gone

"Trouble spread in big red spots over arms, legs and body," says A. P. Albert, of Fall River. "She was always crying with the pain, itching, and burning. Could not sleep. Was about a month suffering. Started use of Cuticura Soap and Ointment and inside of ten days the child was O.K."

"Cuticura quickly heals skin troubles which look almost hopeless, many grateful mothers and fathers write us. Thousands tell of eruptions, pimples, and irritations ended, and praise the relief brought by Cuticura Soap, Ointment, and Talcum Powder.

FREE! Valuable information on care of skin and scalp. Useful and inexpensive hints on caring for your skin as well as baby's. Write for copy today, folder Z-3, Lyman Agencies, Ltd., 286 St. Paul St. W., Montreal.

Cuticura SOAP & OINTMENT

. . . Over half a century of success in controlling and healing skin troubles

MADE IN CANADA

The Man Hunters

By MABEL McELLIOTT

(Copyright by NEA Service)

CHAPTER VI

There was no denying that Susan was in the black books of that autocrat, Mr. Claude Block. The owner and president of Chicago's "most modern school of business" had not deigned to notice the girl since the unfortunate afternoon when she had to repulse the unwelcome attentions of the loathsome manager of the Melo Iron Manufacturing Company.

Susan felt decidedly aggrieved. It was certainly not fair of Mr. Block to behave as though the fault were hers. Decidedly it had not been but Mr Block was accustomed, as he so often and tiresomely said, to have his pupils "stand and deliver." He chose to ignore the fact that Petterman had been responsible for what had happened. In his mind, Petterman was a prospective employer only. Mr. Block implied that the fault must have been Susan's.

So she sat, forlorn and ignored, while other less promising young women were dispatched to answer calls for stenographers.

The day came, however, when Susan was the only logical candidate in the advanced class. Mr. Block, frowning intently, summoned her and said in a cold, remote voice, "Earnest Heath, the architect, wants a temporary secretary. Go over there and see what you can do."

His biting tone suggested that Susan could do nothing at all and she flushed at the implication. However, as she took the card bearing the address and turned to go, Mr. Block relented and called after her, "Good luck to you."

Susan, surprised, stammered her thanks and fled.

She was relieved to find that the office she sought was on the twelfth floor of a new and shining building. The marble corridors and glittering elevators seemed to her fitting trappings for this world of great affairs she hoped to enter.

"Mr. Heath?"

Her own voice sounded much too loud to Susan in the cubby-hole of the outer office. Her feet sank into the dove-grey carpet. The walnut desk bore a blue blotter and smoke colored curtains hung at windows framing a view of the lake.

A spare, smartly dressed man about forty-five stood in the doorway of a larger glass partitioned room bearing the word "Private" on the door. He eyed Susan appraisingly and nodded.

"Come in. Sit down. Hi, Pierson!" he called to someone unseen. "Bring a notebook and let Miss—er—try her hand at dictation."

A colorless young man with a bookkeepers green eyeshade disfiguring his brow came in and put down a book and some freshly sharpened pencils. Susan stiffened herself. The ordeal was about to begin.

* * *

When Heath had finished rapping out in crisp phrases several highly technical paragraphs in which the words "studding" and "fenestration" recurred, Susan was shown to a typewriter, given paper and carbon sheets, and told to "go ahead."

She thought Mr. Heath rather terrifying but on the whole kindly, and then forgot about him during the absorbed fifteen minutes in which she transcribed her difficult notes.

She hoped no one was watching her as she destroyed one virgin sheet and began another. Looking up suddenly, she was annoyed to see the moody young man of the eyeshade gazing at her curiously from the high stool on which he perched behind a partition. Strangely enough, this surveillance put her on her mettle instead of making he more nervous and the second transcript of the letter seemed to her perfect.

Modestly she braved the fastness of Mr. Heath's private office, and laid the sheet down before him. He read it once and then again without comment.

Susan faltered, "It's all right, I hope?"

Keen grey eyes surveyed her. A clipped voice said to her infinite relief: "Seems to be. You'll do, I think. First girl we've had here in a week who could spell."

Susan felt as though a crown had been bestowed upon her. She drew a long breath.

Mr. Heath went on to ask her to be there at 9 to-morrow. Twenty a week was the salary and he didn't know when Miss O'Connell would be back. She was ill. Susan understood, didn't she, that the position was temporary?

Susan murmured, "Yes," and prayed a little prayer that Miss O'Connell's recovery might be slow, although, of course, infinitely sure. Aunt Jessie had been a careful guardian and Susan had been taught never to wish ill to anyone even at the expense of her own advancement.

She walked to the street car that evening on thin air. She thought, "I must wash my pink linen and clean my white shoes and give myself a manicure to-night." She remembered suddenly that she had promised to go to choir practice with Rose Milton and resolved to stop and confide the great news.

Her heart sang over and over, "I've got a job. I've got a job!" She thought the people on the street must know it. She tried not to smile to herself as she danced along. She thought she must look different to everyone. Even the conductor who took her money must notice.

* * *

Rose Milton was not home yet, her mother told Susan. Rose was working at one of the big State Street stores now. She was selling blouses and her ambition was to become a buyer. Mrs. Milton, fat and comfortable in a gay summer dress, sat on the front porch fanning herself.

"Come in and sit down," she wheezed cordially, pushing some pillows back on the swing to make room for Susan. "I've got some lemonade on ice so you're just in time."

Susan said really she couldn't but found herself presently sipping the cool refreshing beverage from a tall green glass. Mrs. Milton made delicious lemonade. Cold and not too sweet. No wonder the Milton girls had such good times. Everyone liked to come to their house. Their mother was jolly and friendly and seemed to like young people. Susan sighed, thinking of Aunt Jessie. Then she smiled again, remembering her heavenly, wonderful news. Even Aunt Jessie would be pleased! How could she help it?

"Been seeing your young man lately?" Mrs. Milton asked, breaking into Susan's reverie.

The girl flushed. "I don't know who you mean."

Mrs. Milton rocked with delighted laughter.

"Oh, I hear it's a real killing! He topped in here one night and raved to Rose for an hour. Said you didn't like h'm much but that he would change that. Honestly, Sue," she continued in more serious vein, "you'd do well to encourage that young man. He has a future, mark my words!"

What did she care about Ben Lampman's future, Susan thought disdainfully. Horrid, rude fellow that he was! Not that she didn't feel, deep down, a glow of pleasure at the implied compliment. After all, he was the first young man to take a serious interest in her.

But she tossed her head. "I've got a job," she said, changing the subject. Her great news simply must be heard!

Mrs. Milton was instantly diverted, flatteringly interested. "No!" she said, smiling incredulously.

Susan dimpled. "I won't be able to go with Rose to-night," she explained. "That's why I stopped. I have a million things to do at home, getting ready."

* * *

Mrs. Milton chuckled in sympathy but when Susan rose to go she began to grumble a bit in good-natured fashion.

"You girls nowadays," she said. "I don't know what's got into you. When I was your age nothing on earth would have induced me to break a date or pass up a bit of fun. Now you're all business women, if you please, and none of you are thinking about getting married at all. Look at Rose! There's Terry Sullivan after her all the time to name the day. He has a good little business out in Oak Park. She could have a nice apartment and maybe a little car but will she? She will not. No, if you please, she must work up to the head of her department and get sent to Paris and I don't know what all!" Mrs. Milton sniffed.

"You're all alike," she finished plaintively.

Susan patted her plump shoulder. "You don't really mind. You just like to grumble," she laughed. "You're as proud as you can be of the way Rose is getting on."

Mrs. Milton tried without success to keep up the pose of injured parent. Then her ready smile broke through. "That's true enough," she admitted. "But what I say is where does it all lead to? A woman's happiest with a home and babies of her own. You're a bit younger than Rose, but you ought to be thinking about it, too. Careers!" She gave the word as sarcastic an intonation as her soft voice could afford.

Susan giggled. She couldn't help it. Good-natured Mrs. Milton in a huff was just funny.

"Anyhow, what's choir practice?" Susan demanded, rising to go. "You wouldn't call that a social occasion, would you? No young men there to beau us around. Nobody but Mr. Higgins and he's played the organ at St. Thomas's since 1901."

A secret little smile played over Mrs. Milton's round face.

"Is that so?" she demanded cryptically. "And who was telling you that?"

Susan colored again. "I don't know what you mean," she said.

Mrs. Milton permitted herself a knowing wink. "Why do you think Rose was so anxious to get you there?" she asked slyly.

"I haven't the faintest idea," said Susan, tossing her head. "She said they needed another soprano, that was all."

"Run along, run along," clucked Mrs. Milton amiably, having produced the effect she desired and enjoying the crimson discomforture of Susan's young face. "There'll be a disappointed young man at the organ to-night, I'm telling you."

Susan fled, her hostess's amiable mockery following her.

Why must it be someone she disliked who seemed to be interested in her?

Why couldn't her admirer be, instead of Ben Lampman, that golden youth, Robert Dunbar? Quickly she told herself she had better stop dreaming about that young man once and for all!

(To Be Continued)

Uncle Wiggily's Gold Ring

By HOWARD R. GARIS

"Come to my cosy, warm bungalow!" Uncle Wiggily invited Hisser, the big, white swan.

"I guess that's the only place left for me to go," spoke Hisser. "I did not think my pond would freeze so quickly, when I stopped paddling in the water. Now I can't go back in it."

"No," Uncle Wiggily said, "it is too cold for you to be paddling around in the pond. Nurse Jane wants you to live with us."

"That is very kind of Nurse Jane," said Hisser. "But really I don't feel the cold so much. You see I have a warm coat of feathers and beneath my feathers is another coat of fat so I don't mind winter so much. But of course I cannot swim when my pond is frozen shut."

"The only thing you can do is to skate as the ducks do," said the rabbit gentleman with a laugh.

"But I have no skates," the swan said. "And if I had them I would not know how to use them."

"Come along with me," invited Mr. Longears. "I'll show you how Lulu, Alice and Jimmie Wibblewobble, the duck children, skate on the ice of their pond when it is frozen so they can't swim."

The big, white swan waddled along with Uncle Wiggily and soon they reached the pond where the ducks were skating.

"Oh, what jolly fun!" spoke Hisser when he had watched them for a little while. "I wish I had a pair of skates."

"I'll see if I can find you a pair in my bungalow," spoke Uncle Wiggily. "I'm going to get my skates and perhaps there is an old pair my wife once used. She doesn't skate any more."

"Oh, it would be wonderful if I could learn to skate!" said the swan, who no longer felt sorry because his own pond was frozen over. "It seems to be ever so much more fun than swimming."

"It is!" quacked Jimmie the duck as he glided toward the shore where Uncle Wiggily stood with the swan. "Are you going to join us, Uncle Wiggily?" he quacked.

"As soon as I can get my skates," the rabbit gentleman answered. "I'll leave Hisser here with you."

"Oh, is your name Hisser?" Jimmie asked the swan.

"Yes, that's my name," was the reply.

"I'm glad to meet you," quacked Jimmie politely. "These are my sisters, Lulu and Alice," he went on, and the girl ducks, who came skating to shore, made funny little bobs of their heads.

"Uncle Wiggily was very kind to invite me to stay the rest of the winter in his bungalow," said the swan, who bent his long neck most gracefully as he bowed to the ducks. "He has gone to get some skates for himself and me. Do you think I can ever learn to skate, Jimmie?"

"Sure you can!" quacked the duck boy.

"It isn't easy and you may slip and fall more than once," quacked Lulu. "But it's fun after you know how."

"Do you mean it's fun to slip and fall?" asked Hisser.

"No, it's fun to skate!" quacked Alice, and they all laughed.

Pretty soon Uncle Wiggily came hopping back over the snow carrying his own skates with him and also a pair of his wife's that the swan could use.

"I'll strap the skates on your feet for you, Hisser," offered the rabbit gentlemen. "As this is the first time you might not know how to do it."

"I'm sure I wouldn't," the swan said. "It is very kind of you to do it for me."

Uncle Wiggily put on his own skates and then, kneeling on a bunch of grass which Jimmie pulled from a clump near shore, the rabbit began to strap skates on the swan. When they were fastened tightly, Uncle Wiggily got up and began putting on his mittens so he and the ducks could teach Hisser how to skate. But, all of a sudden, Mr. Longears gave a loud shout and said:

"It's gone! It's gone! Oh! Oh!"

"What's gone?" asked Jimmie the duck.

"My gold ring" said the rabbit gentleman. "The nice gold ring my wife gave me for Christmas. I had it when I started to strap on Hisser's skates but now my gold ring is gone. Oh, what shall I do?"

"I think I know where your gold ring is," quacked Jimmie.

"Where?" asked the rabbit, anxiously. But before the duck could answer there sounded a loud booming, cracking noise. And what happened next will be in the story to-morrow night about Uncle Wiggily and the sliding bear. And if the flashlight will go out in the dark with the pen and try to find the bottle of ink. I'll tell you all about it.

(Copyright, 1933, by H. R. Garis)

On the Air

CFCT—To-night

6.00—Modern Melodies.
6.30—The Hour of Sunset.
7.30—Ethel Reese-Burns, dramatic artist.
7.45—Moments musical.
8.00—G. A. Lundie, "Technocracy."
9.30—Colonist News Flashes.
12.00—Midnight Broadcast Club.

To-morrow

8.00—"Good-morning."
8.15—Timely Topics, Dr. Davies.
8.30—Request programme.
9.00—The Canning Hour.
10.00—Request Music.
11.30—Bert Zala, pianist.
11.45—Request Music.
12.00—Melody Time.
12.15—World Bookman.
12.20—Musical miniature.
12.30—Progressor Outgro.

KJR, SEATTLE

To-night

5.15—Steamboat Bill.
5.30—Harvey Peterson, violinist.
5.45—Entertainers.
6.00—Recollections.
6.45—Irving Kennedy.
7.00—John and Ned.
7.15—Tarzan of the Apes.
7.30—News Edition of the Air.
7.45—Rainbow Harmonies.
8.00—Western Artists Series.
8.15—Pacific Advertising Association speaker.
8.30—Cesare Sodero and orchestra.
8.45—Kenneth Spencer, soloist.
9.00—"Rise of the Goldbergs."
9.15—Don Bestor and orchestra from Hotel Lexington.
9.30—The Story Teller.
10.00—Fireside Songs with Myron Niesley and Austin Mosher.
10.15—Chiffon Jazz.
10.45—String-wood ensemble.
11.30—Tom Gerun and Bal-Tabarin Orchestra.

To-morrow Morning and Afternoon

7.00—Rhythm Aces.
7.04—Produce quotations.
7.30—The Sun Risers.
7.33—Sport news.
7.45—The Sun Risers.
8.00—Financial service.
8.15—Sax Appeal with Mickey Gillette.
8.30—Rhythm Ramblers.
8.45—Julia Hayes.
9.00—Tom Mitchell—pianologues.
9.15—Dixie Memories.
9.30—String-wood ensemble.
10.00—Mardi Gras.
10.30—The Ambassadors.
10.45—Soloist.
11.00—Words and Music.
11.30—Pair of Pianos.
12.15—Organ concert.
12.45—Eileen Piggott, soloist.
1.00—Midweek Musicale.
1.30—Tea Dansante.
1.45—Hotel Sherman Dance Orchestra.
2.15—Little Colleen—Agatha Turley.
2.30—The Music Box.
3.00—The Easy Chair.
3.10—Waldorf-Astoria Orchestra.
3.30—Harlem Fantasy.
3.45—The World Bookman.
3.55—Lost and Found advertisements
4.00—"Life of the Reillys."
4.15—Cosmopolitans.
4.45—KJR Studios.
5.00—Choralia.
5.15—Steamboat Bill.
5.30—L'Amour Melodique.

KOMO, SEATTLE

To-night

5.05—Half-hour with A. Rubinstein—Concert orchestra.
5.30—Little Orphan Annie.
5.45—Wheatenaville.
6.00—The Utah Trail.
6.15—The Voice at the Piano—Tommy Thomas.
6.30—B4 Wynn and the Fire-Chief Band.
7.00—The Lucky Strike Dance Hour.
8.00—Amos 'n' Andy.
8.15—Memory Lane.
8.45—Adventures in Health.
9.00—Fisher's Blend Half-hour.
9.30—Ben Bernie's Blue Ribbon Orchestra.
10.00—News flashes.
10.15—Ghost Story.
10.30—Hotel Mark Hopkins Orchestra.
11.00—Ambassador Hotel Orchestra.
11.30—Organ concert.

To-morrow Morning and Afternoon

6.55—Inspirational services.
7.00—Helms and Harkins, the Tuneful Two.
7.30—Swinging Along.
7.45—Accordiana.
8.00—What to Prepare for Dinner.
8.15—The Entertainers.
8.30—Crossouts from the Log of the Day.
9.00—Neighborly Mary Over the Garden Fence.
9.30—The Buckaroos.
9.45—Betty Bon.
10.00—The Observer.
10.15—Johnny O'Brien.
10.30—Woman's Magazine of the Air.
11.30—Westminster Choir.
11.45—Club Minutes.
12.00—Farm programme conducted by J. C. Scott.
12.15—Western Farm and Home Hour.
1.00—Tea-time Tales.
1.15—String-wood ensemble.
1.45—The Red Shadow.
2.00—Bits of Melody.
2.15—Joseph Gallicchio Orchestra.
2.30—Irma Glenn, organist.
2.45—Concert Echoes.
3.00—Melody Mixers.
3.30—Concert orchestra.
4.00—Mischa Weisborn, violinist.
4.15—Fun with Facts.
4.30—Concert ensemble.
4.45—News service.
5.00—Up to Par with Parkelp.

Horoscope

WEDNESDAY, FEBRUARY 8, 1933

Although this is an unimportant day in planetary government, according to astrology, a strong benefic aspect is active.

In the early hours the mind may be assailed by fears and uncertainties, owing to an adverse influence, but force of will should overcome despondency or depression.

There is a fortunate rule for business projects of many kinds. It is a lucky day for starting shops or for extending enterprises.

The seers stress the importance of steady progress that may be slow but certain. Speculation of every sort should be avoided, they warn.

Intrigue and double-dealing may be prevalent at this time, when there may a tendency for unstable thinkers to live by their wits.

There is a sign that seems to indicate that many persons will harbor dangerous theories of life and will desert old standards of honor and honesty.

Astrologers point out that in the new era men and women must learn the best possible methods of co-operation and must practice the loftiest ideals, if they are to prosper.

Danger of disorders affecting the digestive tract is foretold for the spring, when there may be epidemics of cholera and dysentery in many parts of the world.

London astrologers prognosticate for the end of the winter many curious weather conditions. In the north a blight to certain crops is indicated.

Persons whose birthplate it is have the augury of a year of fair prosperity. Money that comes as a result of a journey is to be expected.

Children born on this day probably will be exceedingly forceful and courageous. Many subjects of this sign like adventure and many have literary talent.

Jules Verne, noted French romancer, was born on this day, 1828. Others who have celebrated it as a birthday include John Ruskin, 1819, author, and Richard Watson Gilder, 1844, successful editor.

Ladysmith

Ladysmith, Feb. 7—Nineteen tables were in play at the whist drive and dance held on Saturday evening by the Native Sons. Prizes at cards were won by Mrs. H. Thornley, Mrs. S. Guthrie, F. Spinelo, T. Gordon and A. Pollock. Winners of the drawing were: H. Ross, A. Hill and K. Thornley.

Mrs. W. R. Beattie Jr. entertained at bridge on Thursday evening. Prizes were won by Mrs. A. E. Jones and Mrs. T. Robertson. Following the games refreshments were served.

Mrs. L. F. Wale of Port Alberni visited friends here at the week-end.

You Can Lose Fat a Pound a Day on a Full Stomach *this way*

Do Just These Two Simple Things—Fat Melts Away

Science has made important discoveries in fat reduction. The average fat person can now rip off fat a pound a day—four to seven pounds every week!—on a full stomach, with never a hungry moment. Thus it is foolish now to stay fat.

This is what you do: Take a teaspoonful ordinary Jad Salts in a glass of water a half hour before breakfast every morning. This reduces moisture-weight instantly. Also cleanses the system of the waste matter and excess toxins that most fat people have, and banishes puffiness and bloat.

Then do this about eating. FILL YOUR STOMACH—eat your fill—of lean meat, vegetables like spinach, cauliflower, cabbage, tomatoes, etc., and lots of salads. Eat a lot. Eat all you can hold. Don't go hungry a minute! Cut down on fats, sweets and desserts, bread. Eat any fruit for dessert.

That's all you do. Fat seems to melt away. The coarse lines of overweight give way to the refined ones of slenderness. You lose as much as a pound a day. You feel better than for years. For in this treatment you achieve two important results: The Jad Salts clears your system of toxins. The diet takes off fat with food that turns into energy instead of weight.

If you're tired of being embarrassed by fat, try this way. You'll be glad that you did. You can get Jad Salts at any drug store.

Note particularly—Jad Salts is urged purely as a poison-banishing agent—not as a reducing. The change in food does the work.

Sister Mary's Kitchen

WATCH CHILD DIETS CAREFULLY

With the "cold" season upon us, many mothers are wondering if it really matters what the small cold-sufferer eats.

As soon as a cold appears in a child, his temperature should be determined. This definitely informs the mother just how "hard" his cold is and she can choose his diet with the necessary care. Keep in mind that when the temperature is above normal, the diet should be liquid.

A liquid diet includes broths and clear soups of various kinds, cereal gruels, milk, raw eggs in combination with milk, fruit juices, cocoa and cream soups of various kinds.

If there is no temperature, a light easily digested diet is advisable. Children of school age require nourishing food, but no meat should be eaten and very little sugar allowed. Vegetables, fruits, eggs and milk will provide a varied and adequate diet for a day or two.

When there is a cough, dry foods should be avoided. All the semi-solid foods that "slip down" easily are suitable and have no tendency to irritate the throat and cause coughing.

Finally, when the cold is broken a diet of higher-than-ordinary value should be supplied to aid the body in repair and growth. Easily digested fats are especially desirable at this time. Butter, cream, bacon and olive oil with the continued generous use of eggs milk and fruit seem the ideal fuel foods. This building-up diet should continue until all traces of the cold are gone. It will do much to insure complete and quick recovery and prevent serious after-effects.

The following light menu for a day may help you in planning others.

Breakfast: Orange juice, well cooked cereal, cream, crisp toast, milk.

Dinner: Clear soup, baked potato buttered spinach, poached egg, creamed celery, orange and skinned grape salad, milk.

Supper: Lamb broth with barley, shredded lettuce with French dressing, whole wheat bread and butter sandwiches, baked apple with cream, milk.

The French dressing for the lettuce salad should be made with lemon juice and olive oil.

Fruit sherbets, ice cream, custards, gelatin and whips can be included in menus planned for the "light, easily digested diet."

Uncle Ray's Corner

Books of the Ages

THE VEDAS OF INDIA

When we read about something with a strange name, it may be a good plan to make sure of the way to pronounce it.

The birth of Brahma from a lotus blossom.

"Vedas" should be spoken "vaydahs" with accent on the first syllable.

The Vedas may be strange to use, but are far from strange to the people of India—who number about 326,000,000. Two-thirds of those people look upon the Vedas as sacred books.

"Veda" is an ancient word meaning "to know," and we may say that the Vedas are made up of things which Hindus know, or believe they know. In large part, they are poems or hymns written to honor Hindu gods or to tell of deeds of the gods. The books also contain charm against witchcraft. They date back more than 3,000 years.

Hindus declare that the poems in the Vedas are of great beauty; but when we translate them into English, it is hard to show the beauty of the language.

According to these sacred writings, there are three gods of great power—Brahma, Vishnu and Siva.

Brahma is regarded as chief among the gods, and the faith of the Hindus is often called Brahmanism. Each Hindu hopes that sooner or later his soul will join with that of Brahma, losing all thought of self but becoming part of the Great Power.

Vishnu is supposed to be "the god who saves," while Siva is "the god who destroys." According to one legend Brahma was born from the lotus flower growing from the body of Vishnu.

Hindus declare that, all told, there are 33,000 different gods, and among them is Agni, god of fire.

From the Vedas we may take these words about Self:

"This is my Self within my heart, smaller than a rice grain or barley grain or a mustard seed . . . greater than earth, greater than sky, greater than heaven . . . this is my Self within my heart, this is Brahma; to him shall I win when I go from here."

Hindus say that their souls may live many times on earth before becoming worthy to join with Brahma.

(This story may be used as a school topic in geography or history).

Uncle Ray

To-morrow—The Bible.

(Copyright, 1933, Publishers Syndicate)

Hudson's Bay Company

INCORPORATED 2ND MAY 1670

Half-a-Day Half-a-Dollar at "The Bay"

Your half-dollar buys more than it ever did! Try it out at "The Bay" to-morrow morning—but be here at nine sharp. Quantities are limited!

Groceteria Specials

Shop the New Way at "The Bay." The Following Specials Will Be Found in Section 2, 11 and 15

9 O'CLOCK SPECIAL
3 pkts. Sunlight Soap and 2 cakes Lux Toilet Soap for 50c
Limit 2 to customer

1 tin Saanich Bartlett Pears, 1 tin Saanich Loganberries, and 2 tins Saanich Clams for 50c
1 tin Empress Pure Orange Marmalade, 4s, and 1 Jumbo pkt. I.B.C. Soda Biscuits, for 50c
2 lbs. H B C Quality Tea or Coffee and 1 lb. Christie's Gingersnaps for 50c
1-lb. tin M. J. B. Coffee for 50c

2 lbs. Finest Quality New Zealand Butter for 47c

7 tins Aylmer Tomato or Green Pea Soup, for .. 50c
3 tins Brentwood Green Peas and 2 large tins Royal City Tomatoes for 50c
Jamaica Oranges, medium size, 1 dozen 10c

2 lbs. Pure Pork Sausage and 1 lb. Sliced Back Bacon, for 50c

Meats

3 lbs. Pork Chops 50c
3 lbs. Lamb Chops 50c
3 lbs. Pork Sausage 50c
4 lbs. Cross Rib Pot Roast for 50c
5 lbs. Chuck Pot Roast, for 50c
7 lbs. Brisket (fresh or pickled), for 50c
5 lbs. Pickled Pork 50c
3 lbs. Round Steak 50c
—Lower Main Floor, H B C

Drugs

25c Cuticura Toilet Soap, 3 for 69c
60c Bromo Seltzer 43c

$1.00 Bath Salts, assorted makes 50c

35c Castoria 29c
Kotex, 2 for 65c
25c Kleenex 19c
75c Pure Norwegian Cod Liver Oil 50c

Wright Coal Tar Soap, for 25c
1 tube Shaving Cream FREE

$1.45 Virol, large size, $1.29
15c Elite Bath Soap, at 7 for 50c
$1.00 Eno's Fruit Salts, 89c
—Main Floor, H B C

Beauty Parlor

Wednesday Morning Specials in "The Bay" Beauty Salon
Marcel 50c
Finger Wave 50c
Facial 50c
Nelax Sold and Applied
—Mezzanine Floor, H B C

Hardware Specials

30 and 60-watt Lamps, special, 4 for 50c
Prince of Wales Floor Wax, 1-lb. tins 50c
Prince of Wales Liquid Wax, pint size 50c
Liquid Veneer Furniture Polish, 12-oz. size 50c
Shine Polishing Cloths, a treated cloth for silverware, at 50c

Used Pianos

Special sale of high-grade Used Pianos, at prices you can afford to pay, and on very easy terms. Here are some of the exceptional buys—

Craig $175.00
Newcombe $125.00
Mendelssohn $110.00
Ennis $145.00
Spencer $110.00
Ivers $85.00
Williams $195.00

2 Good Practice Pianos at $55 Each

FREE Stool, FREE Delivery, FREE Tuning
—Third Floor, H B C

200 Home Frocks 50c each

All smart styles in bright figured prints and plain shades, guaranteed tub fast! All sizes—from 16 to 44. No phone or C.O.D. orders, please.

DISCARDED LIBRARY BOOKS
200 only! Here's a splendid opportunity to lay in a stock of really good reading matter at an exceptionally low cost .. 3 for 50c

FREE CIGARETTES!
A regular 50c Ladies' Cigarette Case and a packet of Cigarettes for 50c

LEATHER HANDBAGS
Black Leather Handbags for the business girl, with back strap, vanity mirror and change purse. For 50c

VESTS, BLOOMERS AND PANTIES
Perfect fitting garments in run-resist rayon—Vests with opera top or built-up strap, in white and pastel shades. Small, medium and large sizes 50c

CUPS AND SAUCERS
Fancy Cups and Saucers in two dainty decorated styles, and Ovida shapes. Fine for afternoon teas ..... 4 for 50c

FILET CURTAIN NETS
Good choice of designs in this strong Filet Curtain Net; ivory and ecru shades. 36 inches wide ..... 2 Yards for 50c

FELTOL MATS
Hard-wearing Feltol Mats, in useful size, and a variety of good patterns. Size 27x54 inches 50c

RUFFLED CURTAINS
Plain Ivory Scrim, with ruffle in dainty colorings of rose, green, gold and blue. Special ..... 5 Yards for 50c

MARQUISETTE
Fine quality Marquisette, with small dot and coin spots of self and contrasting colors. Lengths from 2 to 4 yard, at ..... 4 Yards for 50c

KEY BORDERED LINOLEUM
High-grade Linoleum, suitable for passageway, hall or stairs. 22½ inches wide, yard 50c

ESMOND CRIB BLANKETS
Dainty Blankets for baby's crib, in colors of blue and pink, with nursery patterns. Size 30x40 inches 50c

PRINTS AND BROADCLOTHS
Fine Dress Prints in many colorful patterns, and Broadcloths in a full range of colors. 36 inches wide ..... 3 Yards for 50c

LINEN CRASH NAPKINS
Excellent Napkins for general use, of fine texture and finished with narrow hemstitched borders. Size 13x13 inches ..... 5 for 50c

LINEN TEA TOWELS
Linen Check Tea Towels of good drying quality—check effects in red, blue, gold and green. Size 20x30 inches ..... 3 for 50c

BLEACHED SHEETINGS
Fine textured Sheetings that we guarantee will give you good service. 70 and 80 inches wide 50c

COLORED TURKISH TOWELS
Hard-wearing Turkish Towels in multi-colored stripe effects. Size 18x36 inches ..... 3 for 50c

TABLE OILCLOTH
Slightly imperfect in weave, but will give you splendid wear. In lengths of 1 to 2½ yards, 45 inches wide ..... 2 Yards for 50c

SHELF OILCLOTH
Mill ends of Shelf Oilcloth, in many useful lengths. A remarkable value at this price ..... 5 Yards for 50c

WAX PAPER
60 sheet rolls of greaseproof Wax Paper, in a handy package ..... 6 Rolls for 50c

Lunch at the

Coffee Shoppe

SPECIAL TURKEY LUNCHEON
Delicious Luncheon served from 11 a.m. to 1 p.m. 30c

It Pays to Buy at "The Bay"

SECOND SECTION

Victoria Daily Times

SECOND SECTION

VICTORIA, B.C., TUESDAY, FEBRUARY 7, 1933

TELEPHONE CLASSIFIED ADVERTISING TO E4175 OR E4176—WE WILL CHARGE IT

Victoria Daily Times
MEMBER AUDIT BUREAU CIRCULATION

TELEPHONES
8 a.m. to 8 p.m.—Circulation.....E5522
Advertising.....E4175
E4176

CLASSIFIED ADVERTISING RATES
1½c per word per insertion.
Minimum charge 25c.
$1.25 per line per month.
Minimum charge $2.50.

Births, $1.00 per insertion.
Marriages, $1.50 per insertion.
Deaths, $1.50 first insertion and $1.00 succeeding insertions.
Funeral notices, In Memoriam notices and Card of Thanks, $1.50 per insertion.

In computing the number of words in an advertisement, estimate groups of three or less figures as one word. Dollar marks and all abbreviations count as one word.

The Times will not be responsible for more than one incorrect insertion of any advertisement ordered for more than one issue. Any claim for rebate on account of errors or omissions must be made within thirty days from the date of the same, otherwise the claim will not be allowed.

Advertisers who desire it may have replies addressed to a box at The Times Office and forwarded to their private address. A charge of 10c is made for this service.

Subscribers wishing their addresses changed should notify this office, as well as the carrier. If your Times is missing, phone E5522 before 8 p.m., and a copy will be sent by special messenger.

INDEX TO CLASSIFIED ADS
The eight major groups of Classifications appear in the following order:

Announcement classifications ..1 to 18
Employment classifications.....19 to 24
For Sale—Wanted classifications 25 to 32
Automotive classifications.....33 to 36
Rentals classifications.....37 to 46
Real Estate classifications.....47 to 54
Business Opportunities classifications.....55
Financial classifications.....56 to 57

BOX REPLIES AVAILABLE
Letters addressed to the following boxes are available at The Times Office on presentation of box tickets. Maximum results are obtained by advertisers who follow up replies promptly.
45, 301, 1494, 1483, 1537, 1590, 1627, 1639, 3341, 3828, 3985, 4112, 4197, 4263.

Announcements

DIED

GOUGH—At the Provincial Royal Jubilee Hospital, on February 5, 1933, at fifty-six years of age, after a lingering illness, Rosa Maud Gough, born in Birmingham, England, and resident for the last eighteen years in Victoria. She is survived by a sister, Mrs. Geo. T. Brown in Victoria.
The remains rest at Hayward's B.C. Funeral Chapel, where the funeral service will be held at 3 o'clock on Wednesday, February 8. Interment will be at Royal Oak Burial Park.

BURRIDGE—At the Provincial Royal Jubilee Hospital, on February 3, 1933, at sixty-two years of age, J. H. "Harry" Burridge, born in England and for several years resident in Canada. He came to Victoria a year ago from Neepawa, Manitoba.
The remains rest at Hayward's B.C. Funeral Chapel, where the funeral services will be held under the auspices of the Oddfellows' Lodge at 2 o'clock on Wednesday, February 8, 1933. Following the service the remains will be sent to Neepawa for interment.

SWARTMAN—At the Provincial Royal Jubilee Hospital on February 3, 1933, at seventy-one years of age, Jacob Cornelius Swartman, retired master mariner of Waubaushenee, Ontario, at the time of his death visiting relatives in Victoria.
The remains rest at Hayward's B.C. Funeral Chapel and the funeral service will be held there at 10.30 on Wednesday morning. Interment will be at Royal Oak Burial Park.
Ontario papers please copy.

REID—On February 6, 1933, at the residence of her son, David Reid, 1053 St. David Street, Oak Bay, in her eightieth year, Christian Reid, born in Aberdeen, Scotland, and resident here for about four years.
Private funeral services will be conducted on Wednesday afternoon at 3.45, at Hayward's B.C. Funeral Chapel, following which the remains will be sent to Vancouver for Cremation.

CARD OF THANKS

Mrs. E. Wilcox and family wish to thank all their friends for the many acts of kindness and loving sympathy in their loss of a dear husband and father; also to think Rev. Dr. Henry for his expressions of kindness and comfort.

IN MEMORIAM

In loving memory of Dolly, who died February 7, 1931.
Could we but clasp your hand again;
Could we but see you smile;
Could we but see your loving face just for a little while.
Another year has passed away,
Your memory lingers still;
We would not seek another
The vacant place to fill.
—Ever remembered by those she left.
A. and D. Rheumer.

IN MEMORIAM

Albert March, died in Seattle, February 7, 1930.
We think of him in silence;
His name we oft recall—
But there is nothing left to answer,
But his picture on the wall.
—His brother, George March, and family.

7 FLORISTS

BALLANTYNE BROS. LIMITED
645 Fort Street Phone G2421
CUT FLOWERS AND DESIGNS
Greenhouses, North Quadra Street

$1 SPRAY, $2 WREATH, SPECIALISTS Savory Max-Art Co., 1121 Govt. St. E0324 3963-26-35

8 FUNERAL DIRECTORS

SANDS MORTUARY LTD.
1612 Quadra St., Victoria, B.C.
Phone E7511-G3530
Maximum in service modestly priced

THOMSON FUNERAL HOME
Est. in 1911 Formerly of Winnipeg, Man
We Provide Service With Homelike Surroundings
Lady Attendant Personal Attention
1625 Quadra St. Phone Garden 2612
Night or Day

FUNERAL DIRECTORS (Continued)

HAYWARD'S B.C. FUNERAL CO. LTD.
Established 1867
734 Broughton Street
Calls Attended to at All Hours
Moderate charges Lady Attendant
Phones: E3614, G7679, G7682, E4065

McCALL BROS.
(Late of Calgary, Alberta)
We render a sympathetic service amidst floral surroundings
Office and Chapel corner Johnson and Vancouver Streets Phone G2012

Sympathetic and Dignified Services provided by
S. J. CURRY & SON
Funeral Directors
Large Chapel Private Family Rooms

9 MONUMENTAL WORKS

STEWART MONUMENTAL WORKS LIMITED Take No. 6 or No. 7 street car to works, 1401 May St. Phone G3453 tf

10 Coming Events

ACCOMPANY THE TROUBADOURS "TO Laughter Land" on Monday, Feb. 20, 8.15 p.m., City Temple. Reserved seats, 35c. Unreserved seats, 25c. 4416-7-36

A PARTNER 500 TO-NIGHT, 1230 GOVERNMENT Street. Prizes: 2 $4, 2 $2, 2 $1; ten-bids. 4427-4-34

A PARTNER 500 EVERY TUESDAY, 8.45, Eagles' Hall, 1319 Government Street. Two $5, two $2, two $1; also tenbid. Admission 25c. Everybody welcome. 4430-1-32

BARTON'S HEALTH LECTURES DISCONTINUED. Consultations, phone E2013.

BALLROOM DANCING TAUGHT IN 4 lessons; 50c lesson. Beginners' and advanced classes. Russian Ballet School. Oak Bay Jnct. E6821. 3978-26-35

CHILDREN'S FANCY DRESS PARTY — Royal Oak Hall, Feb. 10, 7-9 o'clock. Prizes, best costume, best paper, best comic; costumed children free; adults 25c. 4412-4-33

DON'T MISS THE CRICKETERS' DANCE, Shrine Hall, Thursday, Feb. 9, 9 to 1. Reg Wood's orchestra. Admission 50c. 4379-8-35

ENGAGE THE MERRYMAKERS' ORCHESTRA for your party or dance. E4062. 4235-26-46

LONESOME GET-ACQUAINTED CLUB dance, Macabee Hall, 724 Fort Street, every Wednesday night, 8-12. Violet Bertucci's Melodians' Orchestra. Admission 25c. Featuring five special prizes: Popular lady, gentleman; best fun-making lady, gentleman; best-looking lady. 4063-1-32

SPORTS WEEK, IN AID OF CHILDREN'S clothing fund, February 4 to 11. Any one event 25c. Tickets may be obtained from The Times business office or Walter Walker & Sons, 1423 Douglas St. xx-6-36

WHY PAY MORE WHEN YOU CAN ATTEND a good dance for 25c per couple? Canada Hall, Tuesday, Thursday, Saturday. 1611-6-36

11 LOST AND FOUND

LOST—BETWEEN LANGFORD AND VICTORIA, license plate number 7997. Phone Belmont 58K. 4443-2-32

LOST—SUNDAY, BLACK PURSE, MONEY, address, etc., inside; either getting on or off, in 4 o'clock Oak Bay bus from town; reward. G6885. 4433-1-32

LOST—SUNDAY, BETWEEN LUXTON AND Colwood, parcel containing clothing. Finder please phone Belmont 19L. 4507-1-32

TO WHOM IT MAY CONCERN — ONE aged Jersey cow was impounded at Luxton pound, lot five, block A, map 1139. Phone 742X. Wm. Henderson, poundkeeper. 4435-1-31

13a Business Cards

BUILDERS AND CONTRACTORS

FOR LOW PRICE, BUILDING WORK all description, ph. E4273. Estimates given. 1524-26-43

M. P. PAINE—ALTERATIONS, REPAIRS; expert roof repairs; concrete work. G7064

CHIMNEYS AND FIREPLACES

BRICKWORK — CHIMNEY, FIREPLACE and plaster repairs. Estimates on eaves troughs, down spouts, carpentry work and roof repairs honest work, fair prices, prompt service. E1038.

CHIMNEY EXPERT — SPECIALIST ON fireplaces, repairs; prompt action. E5340.

DYEING AND CLEANING

CITY DYE WORKS—GEO. McCANN, PROprietor, 844 Fort Street Phone G1621

ELECTRICAL CONTRACTOR

THE SAUNDERS ELECTRIC SERVICE, 266 Douglas St. Phone G7312. Electrical repair and wiring specialists. tf

FLOORS

ANY OLD FLOOR RENOVATED
Prices down as low as $8 a room
V.I. HARDWOOD FLOOR CO.
707 Johnson St. Phone G7314

INSURANCE

FIRE, LIFE, AUTO AND ACCIDENT INsurance. See Lee, Parsons & Co. Ltd

LEAKY ROOFS

RESHINGLING AND ROOF REPAIRS — low cost; guaranteed. A. Robertson, G3858. 4365-26-52

PLUMBING AND HEATING

A. E. HASENPRATZ — PLUMBING AND heating. 1120 View Phone E2441.

PAINTING AND PAPERHANGING

KALSOMINING, ROOF REPAIRS, PAINTing, paperhanging, etc. Prompt and reasonable. G2381. xx-tf

UPHOLSTERY

WE RE-COVER, MAKE TO ORDER OR slip cover. Call G4424. H. F. Vincent, 709 Johnson; estimates free. tf

WEATHER STRIPPING

PEACE METAL WEATHER STRIPS, FOR draughty windows and doors. Prevents colds; saves fuel. S. T. Leigh E9685 tf

SAVE FUEL! ENJOY WINTER COMFORT! Doors made draft-proof with metal weather stripping. Complete, $3.75. V.I. Hardwood Floor Co., 707 Johnson St. E7314. tf

WOOD AND COAL

ALL KINDS CORDWOOD, $6, NOW $5.75; bone dry; 2-week special. E5015; night G6005. 1598-26-52

ALL BEST DRYLAND WOOD, $4.50 CD. cordwood, $6.50. Gleneagle Wood. G1815; night E3162

ALL OLD GROWTH FIR CORWOOD, $5.75 and $6, 4 ft. 2-cord loads, $4.50 cord. Douglas Fuel. Phone G6576. 3965-26-35

WOOD AND COAL (Continued)

A SNAP—BEST FIR CORDWOOD, TWO cords, $8.25; stove, $5.25. G3715. 1527-26-43

BEST CEDAR WOOD, $2; MIXED CEDAR, $1.75 load. Phone E6723. tf

COOPERAGE WOOD CO., G1941. BLOCKS, stove, kindling, dryland wood. 1490-26-38

CORDWOOD SAWN FOR 60c A CORD — Phone G2074. 1548-26-47

COOPERAGE WOOD—BLOCKS $3, STOVE $2.50, kindling $2, cordwood $3.25. G2341 3104-tf

CORDWOOD, BONE DRY, 1-FT. LENGTHS, $6; ½ cd., $3.25. All bark, $5. New phone E9242. 1473-26-35

GOOD WOOD—GOOD MEASURE SAVES money. 2 cds. 4-ft. fir cordwood, $9; cut stove lengths, 1 cd. orders, $5.75. 521 Esq. Rd. Premier Fuel. G6952.

PHONE BILL YEO FOR BEST WOOD. Best prices. E 0241; night, E 0677. 1304-26-38

SHAWNIGAN DOUGLAS FIR WOOD CO. (sole agents), 2200 Gov't. St. E3914.

SHAWNIGAN, MALAHAT, HILLCREST dryland wood, $4.25 cd. Day-night; Phone G6413. 4107-26-39

13b Professional Cards

AUDITOR

INCOME TAX RETURNS; auditing, bookkeeping; 60c per hour. E0232. 4236-26-62

ENGRAVERS

PHOTO-ENGRAVING — HALF-TONE AND line cut. Times Engraving Department Phone E4175.

FENCING

FENCING, SWIMMING LESSONS; NOMinal fees. P. and M. Ellison, Crystal Garden. 4423-26-56

MEDICAL AND CONVALESCENT

SUNHILL SANATARIUM—CURATIVE, CONvalescent. Diet a specialty. Swedish massage. E5021.

OSTEOPATHIC PHYSICIAN

DR. VERNON B. TAYLOR, REGISTERED and licensed. 406-7-8 Belmont Building. Phone E1823.

14 EDUCATIONAL

AT VICTORIA COACHING COLLEGE, 1106 Broad St. G. A. Lundie, M.A., and C. Brousson, B.Sc. Phone E6726.

FIRST CLASS TUTORING IN ALL MAtriculation subjects and Victoria College. French and chemistry may be received from an honor student. Terms very reasonable. Phone G1847. xxx

MACMILLAN SHORTHAND SCHOOL, 1011 Govt. St. Commercial subjects. Thorough instruction; G4941. E. A. Macmillan, prin.

THE ROYAL BUSINESS COLLEGE, 1006 Govt. G6016. Miss E. W. Bayer, Prin. tf

TUITION AT STUDENT'S HOME. MATHS. a specialty. A. D. Muskett. E6191.

VICTORIA SCHOOL OF EXPRESSION — Mrs. Wilfrid Ord, F.T.C.L., M.R.S.T. 1005 Cook Street. Phone G3525.

14b PIANO

MISS FOX, PIANO TEACHER — SPECIAL attention to beginners. 1140 Burdett. Phone 1917-26-33

VIOLIN AND PIANO

KATHLEEN A. BANCROFT,
L.M., Mus. Bac.
MIRIAM BANCROFT BEALS,
A.T.C.M., Mus. Bac. E9616
4359-26-52

14c DANCING

BALLET, ACROBATIC TAP, HIGHLAND— At Violet Fowkes' Studio, 1112 Govt.

CARISIMA SCHOOL OF DANCING phone G 6857. 1910 Brighton Ave. tf

17 MISCELLANEOUS

SAWS FILED GUMMED, SET; TOOLS sharpened. E1039. W. Emery, 1567 Gladstone. tf

18 Personal

AN INDEFINITE PERSON NEVER SUCceeds; he is living in a mystified state of mind, having no set goal; does not know when to expect success. Diabetics and dyspeptics find satisfaction in eating our coarse whole wheat bread (free from molasses, sugar or white flour). Many do, are you, reaping profit through buying our quality goods, Golden Loaf Bakery, 711 Fort Street. tf

PERSONAL (Continued)

A DAILY MENU CHANGE AND GOOD cooking is what you are looking for. Try the Mayfair Cafe, 1011 Broad St. at Fort. tf

A LOAF OF BREAD; A PAN OF BUNS, will give the family lots of fun, plus satisfaction, if bought at the Cream Puff Bakery, 640 Yates St. tf

ART FURNITURE, kitchen cabinets, bookcases to order. Reasonable prices. Guest, 812 Fort Street. G0048. 4356-26-52

ADICE, PSYCHIC ANALYST, OLIVIA Room 100, Westholme Hotel. Messages, Fridays, 8 p.m.; 25c.

ALL ABOUT YOURSELF! MME. MOBIUS, expert reader, solves your problems. Typed sketch of yourself, free with special 25c reading. Office, Balmoral Hotel, Suite 18. tf

BATHS, MASSAGE; REG. CHIROPODIST; Electrolysis. Mrs. Barker, 306 Campbell Bldg. G1661. tf

DON'T DISAPPOINT HER ON ST. VALentine's Day. Excellent choice of chocolates, candies, novelties. Lovely boxes. Wiper's, Yates St. tf

ELECTRIC BATHS, MASSAGE—R. H. BARker, London diploma, 401 Campbell Bldg. E6943.

GOOD VISION—YOUR MOST IMPORTant asset. Consult Gordon Shaw, Woolworth Bldg.

MRS. HEY, CRYSTAL READER. FOR APpointment phone G2488. 4236-26-56

NOTICE—J. R. F. JOHNSTONE HAS HAD no connection with Johnstone's Coffee House Limited for the last year, same having been under other management. 4425-3-33

NOTICE—I, FRED A. JOHNSTONE, JR. of the Cairo Coffee Shop, have had no connection with Johnstone's Coffee House Limited for some years. 4425-3-33

PILES, ECZEMA, ULCERATED LEGS. TRY George Lee's Chinese Remedy. 1501 Government

SCRAP TEETH AND OLD GOLD BOUGHT. Watch Bench, 1114 Broad St. tf

Employment

19 HELP WANTED—MALE

HAVE YOU A TRUCK? MAKE MONEY. Sell coal or wood. Buy it wholesale from us. Phone E0861. Particulars.

WANTED — LIVE SALESMAN TAKE agency Van. Island fast selling article now sold and demonstrated in Vancouver; only been on market few weeks; thousands sold. If interested send 25c for sample and full particulars. Lightning Vegetable Peeler Co., 2600 Quebec Street, Vancouver, B.C. 1651-1-31

20 HELP WANTED—FEMALE

NURSES, ATTENDANTS—POSITIONS OBtainable anywhere. Scharf Bureau, 145-42 West 45th, New York. 1645-1-32

WANTED — GOOD GIRL, AT ONCE; sleep in; apply 422 Dallas Road. 4306-1-32

21 SITUATIONS WANTED—MALE

GARDENING OF ALL KINDS, BY EXperienced man. E7887.

GENERAL HOUSE REPAIRS.—FENCING estimates given. Experienced man. Phone G3802. 1622-26-49

HOUSES, REPAIRS; ANYTHING IN CARpentry work; brick plaster or paint. Plans, estimates. J Fairall. phone E8543

PAINTING, PAPERHANGING, KALSOMINing and roof repairs done reasonably. Satisfaction guaranteed. Phone G2381. tf

WELL SINKING; ROCK WORK, ANY kind; air-steel outfit. G4496 tf

22 SITUATIONS WANTED FEMALE

EXPERIENCED COOK REQUIRES POSItion. Free February 15. Box 1602 Times. 1602-6-32

MIDDLE-AGED REFINED WIDOW, ENGlish, as companion-help in good home. Excellent references. Disengaged March. Box 10 Times. 000-6-33

RELIABLE GIRL WANTS HOUSEWORK, good plain cook. Phone G1617. 4435-2-32

WIDOW WISHES LIGHT HOUSEWORK; go anywhere. Phone E3763. 1647-3-33

23 DRESSMAKERS

HIGH CLASS DRESSMAKING, ALTERAtions. Reasonable. M. J. Riddle, No. 2 851 Fort. E9134. 4209-26-45

ESTABLISHED 1908

MAILING LISTS—WE HAVE 3 SELECTED mailing lists of Victoria and can procure mailing lists of wealthy residents of Vancouver Seattle Tacoma Portland San Francisco Los Angeles Pasadena etc. We plan prepare and complete mail and newspaper advertising.

NEWTON ADVERTISING AGENCY
22-22 Winch Building E3713

24 Beauty Specialists

A PERMANENT WAVE OF DISTINCTION complete, $5; no extra charges; and the ends are curly. Bert Waude hairdressing, 740 Fort St. E4023. tf

A LOVELY, NATURAL PERMANENT wave will ensure lovely hair for winter social events. Reimer's Beauty Shop, 1004 Broad. E4432. tf

COME TO TYRRELL'S BEAUTY PARLORS, at D. Spencer Ltd., gay, morning before 10. A guaranteed first-class permanent wave for $5.75. Shampoo and finger wave, 75c. No appointments for these specials. tf

CANADA'S PRIDE RANGE, THOROUGHLY reconditioned. Special value, $40. Hatt's Hardware.

FINGER WAVE, MARCEL, HAIRCUT, etc., in your home. Experienced operator. E9720. 1523-26-52

HARPER METHOD SHOP, 913 SAYWARD Bldg., E4926. Specialists in scalp treatment, rejuvenating facials. Fine manicuring. tf

MARCEL, FINGER WAVE, HAIRCUT, etc., in your home. Experienced operator. E3156. 1476-26-34

OUR OIL PERMANENT WAVE LEAVES the hair soft and glossy. Complete price, $3.75. James Bay Beauty Parlor, noted for expert work, 218 Menzies. G6344. 3949-26-34

YOU CAN GET A BONAT WAVE AT Burnside Hairdressers, 319 Burnside. E3915. tf

$2.25 STEAM, OIL OR ALVETTA PERmanent. Guar. G7443. La France Hairdressers, Esquimalt.

$3 PERMANENT — COMPLETE; EXPERT work. Victoria Beauty Parlor, 1218 Broad. E8515. tf

For Sale—Wanted

25 FOR SALE—MISCELLANEOUS

A NICE SCOTCH CURED HADDOCK IS most delicious. Special this week, chicken haddock, average about one pound each, 15c lb. Askey's Fish Market, 624 Yates St. G7101. tf

ATTENTION—5 100-LB. SACKS NAnaimo-Wellington nut coal, $2.75; 5 sacks Nanaimo Douglas lump, $2.85. Pioneer Coal Co. E8746. Free delivery. 4354-26-52

AYRSHIRE BACON AND BEEF HAM cured by Ayrshire man, Mitchell, 649 Johnson.

A BOATLOAD LOCAL HALIBUT, COD, sole, herring, whiting. Prices reasonable. We deliver. E6021. Morrison's, 752 Yates St., opp. Dominion Hotel.

A SELECTION OF EASTERN HADDIES and large eastern kippers. Phone E6041 Bourke's Fish Market, 632 Yates Street.

A. J. GREGG, HOUSE WINDOWS CLEANED outside, 6c each. G5023. tf

A PUMP SNAP! ONE ONLY CRANE 254-B automatic shallow well pump, with 42-gal. tank, capacity 250 gals., completely new; a snap, $125. Thacker & Sons Ltd., 755 Broughton Street. E1166.

BLACK SOIL, STEPPING STONES, CINders, gravel building stone; deliv. E8461

BLACK SOIL, CLAY, ROCK, CINDERS, horse and cow manure, delivered; reasonable. G5564. 3999-26-36

FINEST BLACK SOIL, ROCK FOR ROCK gardens, terrace; manure. E3977. tf

FACTORY CLEARANCE SALE OF MATtresses. 828 Fisguard St. E5288. 3845-tf

FOR SALE — SMALL TABLE, CHAIRS, ironing board, chest of drawers, kitchen utensils, dishes, books and music. Suite 2, 134 Menzies St. 000-3-32

JAPALAC! ENAMEL, VARNISH AND FLOOR enamel; 20% reduction. Don't miss it. Fische Hardware, 2600 Government St. 2902-tf

MEN'S LEATHER COATS—SPECIAL BARgain price, $5.95. Gordon Ellis Ltd.

OILSKIN LEGGINGS, PANTS, COATS and Capes for boys and men. F Jeune & Bro. Ltd., 570 Johnson St. G4632.

REAL ENGLISH PORK; STEAK AND Kidney, and Chicken and Ham Pies, second to none—and fresh every day. Only finest local butter used. The Pie Shop, 617 View. E3531. tf

RANGE CASTINGS FOR MOST ALL makes. B.C. Hardware, 718 Fort St.

SHOT GUN, 12 GAUGE, $17.50; FIELD glasses and case, $6.75; gramophone records, 10c; leather valises, $3.75; suitcases, $1.75; microscope, $4.75; reading glasses, 75c; new Dunlop bicycle tires, $1.25; bicycle tubes, new, 75c; 201A radio tubes, 50c; 10 used electric radios at $20 up; late style spectacles to fit any sight, $2.75. Jacob Aaronson's New and Second-hand Store, 581 Johnson St. G4722.

SMALL WHITE ENAMEL 4-HOLE RANGE, waterfront, steel top, $35.00. Carter's Stove Store, 822 Fort Street. E1511.

SPECIAL — FRESH ROASTED JAMAICA coffee, 23c lb. India tea, 24c lb. Cairo Coffee Shop, opp. Hudson's Bay Co. Douglas Street. 3869-26-42

SAVE OVER $100 IN PRACTICALLY NEW Mayflower elec. refrigerator. Willows Plowman, 795 Johnson Street.

FOR SALE—MISCELLANEOUS (Continued)

THIRTY-GAL. HOT WATER BOILERS INstalled, $12 up. Phone G7477, after 6. 1993-30-45

25a BICYCLES & MOTORCYCLES

BICYCLES, $12.50 to $17.50. NEW C.C.M., $27.50. Expert repairs. Victory Cycle Works, 581 Johnson St. G4722. tf

LADY'S BICYCLE — GOOD CONDITION, $11. Solid oak desk, three drawers, $15. Sidney West, 734 Fort. G7921.

25b MUSICAL INSTRUMENTS

CANADA PIANO — BEAUTIFUL CASE; bargain at $195. Easy terms. Fletcher Bros., 1110 Douglas St.

CELLO, $150; OLD VIOLIN, $125; MARimba, $100; trombone, $20. Hickling 741 Pandora.

FOR SALE — GERHARD HEINTZMAN piano, like new; beautiful walnut case. Price $145. On easy terms and fully guaranteed. Music Department, Third Floor, Hudson's Bay Company.

SPECIAL—GUITAR IN CASE, $6.50. P. E. George, 713 Pandora. E4421.

TRADE IN
THAT OLD DRUM SET
For one of our new
VICTOR 1933 RADIO SETS
Liberal trade-in allowance and terms of payment arranged to suit you.
RADIO DEPT., DAVID SPENCER LTD.

25c RADIOS

ELECTRIC RADIOS FOR HIRE BY THE week or month. 581 Johnson St. G4722.

NEW WESTINGHOUSE CONSOLE 8-TUBE superhet radios, $69.75; also Northern Electric radios, $69.75; used electric radios at $20, $22.50, $27.50 and $32.50. Easy payments. Phone for free tube test. Jacob Aaronson, 581 Johnson St. G4722.

PHILCO RADIO, 1932, $75; SEVEN TUBES, lowboy. Phone E9531. 1648-2-32

TWO TABLE MODEL ALL-ELECTRIC RAdios, complete. Clearance price, $29.50. On easy terms. Music Department, Third Floor, Hudson's Bay Company.

25d Building Materials

A NEW YEAR'S LIST OF GOOD USED lumber, 50,000 brick, 3x12s, 3x14s, 4-inch flooring, 6-in. siding, a new lot of doors, windows, porch sash, glass doors, 1¼ and 1½-inch pipe, French doors. End of Shasta Place.

SIDNEY SPEEDY SERVICE

IF you have an order, large or small, phone us and we will have it on the job promptly.
We handle lumber, lath, shingles, wall panels, building and roofing papers, sash and doors.
Have all your building requirements made in one delivery.
SIDNEY LUMBER CO. LTD.
Phone G2515 2116 Government St.

LUMBER FOR EVERY PURPOSE
Large stocks. Lowest prices. Wood grained Cypruce. etc. The Moore-Whittington Lumber Co. Ltd., G3211; E2911

25e Public Market Specials

ROASTING CHICKENS, YOUNG FOWL, broilers, real new laid eggs. J. Day, Stall 51, Public Market, or order by phoning G6495.

TURKEYS, ROASTING CHICKEN, YOUNG fowl, broilers; all local birds. George Watkins.

25f Pandora Market Specials

BUYRITE GROCETERIA—STALL 2
Butter, 34c; 3 lbs., 70c; Lard, 10c lb.; Yacht Salmon, 4s, 5c; Side Bacon, 14c; Figs, 6c; Dates, 5c; Prunes, 8c; Buyrite Tea and Coffee, 24c. 3969-26-35

HAMILTON'S FRESH FISH, STALL 17—Herrings, 4 lbs., 25c; red spring salmon, 18c. 3950-26-34

MEZGER & SONS, STALL 7 — JERSEY milk, 10c qt.; whipping cream, new laid eggs, etc. 3957-26-34

SALT SPRING ISLAND SAUSAGE, NICE grain fed pork, legs, 15c lb.; loins, 18c lb. Stall 3. 3954-26-34

PLANTING TIME

BEST CLAM SHELL LIME FOR YOUR lawn and garden. $1 delivered. E7834. 4438-26-56

26 LET'S TRADE

WANTED—DRESSMAKING FOR PIANO lessons, jazz or classical. Box 1637, Times. 1637-2-33

27 WANTED—MISCELLANEOUS

ATTENTION! WE BUY STOVES, TOOLS, furniture, junk; good prices. Phone G6613. 4060-26-32

HIGHEST PRICES FOR DIAMONDS, OLD gold. Aaronson's, 581 Johnson St. G4722.

OLD GOLD JEWELRY, OLD SILVER, ETC bought for cash. Joseph Rose, Jeweller, 1013 Government St. tf

WANTED, BLUE CHINCHILLA RABBIT (doe) in exchange for Black Flemish Giant (buck). Box 1200 Times. ***-tf

Estd. 1908 Oldest Adv. Agency in B.C.

"Advertising is to business as steam is to machinery"

MAIL AND NEWSPAPER ADVERTISING

Don't sit down in the meadow and wait for the cow to back up and be milked — go after the cow.

We can submit you a mail or newspaper advertising campaign to fit in with what you can afford to pay—no matter how small that amount may be.

NEWTON ADVERTISING AGENCY

Mail and Newspaper Advertising
Multigraph and Mimeograph Circular Letters and Postcards. Addressing. Mailing
Mail Advertising Planned, Printed and Mailed

Suite 22, Winch Bldg., 650 Fort Street
Phone Empire 2713

27a TO RENT—MISCELLANEOUS

RENT OR PURCHASE A PORTABLE; 10c per day. Remington-Rand Ltd. G 6015 4062

28a CANARIES AND CAGED BIRDS

ROLLER SONGSTERS, $3.50 EACH — 300 Burnside Road. Phone G1743. 1641-3-33

30 LIVESTOCK

FOR SALE—JERSEY COW; QUIET; DUE to freshen March 10. Apply Rutherford, Grange Road, Saanich, ½ mile from Marigold. 1644-3-33

FOR SALE — YOUNG COW, AYRSHIRE Holstein; fresh four days; heavy milker. G3597. 4508-2-33

32 BOATS AND ENGINES

BOAT LUMBER—CEDAR, SPRUCE, OAK; low prices. Oars shaped. $1.25 pair. Dalziel Saw Mill. G1422. tf

Automotive

34 AUTO SERVICE DIRECTORY

ELECTRICAL AND MECHANICAL REpairs by experienced adult help, at fair prices. Jones Bros., Yates and Quadra Sts.

36 AUTOMOBILES

1927 MORRIS COWLEY COACH, ROOMY, economical and easy to drive. Our price only $150

1927 ESSEX COACH, in very good order $165

MASTERS MOTOR CO. LTD.
809 Yates St. Phone E3541

JAMESON'S FOR BEST VALUES IN USED CARS
1928 Erskine 6 Coach, in perfect condition $295
1929 Ford 1½-ton Truck, in first class condition, including cab and first class stake body $395
1925 Ford Touring, in good running order $25
JAMESON MOTORS LTD.
749 Broughton St. Phone G1161

SPECIAL BUYS
1931 Ford Cabriolet, only done small mileage and looks like a new car $400
1930 Graham Sport Roadster; in wonderful condition $595

NATIONAL MOTOR COMPANY
819 Yates Street G8177

BEGG MOTOR CO. LTD.
LATE MODEL FORD COUPE IN EXCELlent condition; 4-cylinder model. This is one of our good buys at $375
BEGG MOTOR CO. LTD.
G1144 660 Yates St.

THOMAS PLIMLEY LTD.
Established 1893
THINKING OF A USED CAR?
Why not try the new 1933 British Austin? Now on display at our showroom. ECONOMY AT LOW COST—47 to 55 M.P.G., 5 pints of oil for 2,000 miles, 25,000 to 30,000 miles on one set of tires. A roomy four-passenger car of distinct design, with a snappy performance that will surprise you. Phone for a demonstration—no obligation. Now selling in Victoria.
fully equipped $647.50
"BUY BRITISH"
THOMAS PLIMLEY LTD.
Serving the Public for Over Forty Years

AUBURN SEDAN—Finest condition, inside and out. Fully guaranteed $875
ESSEX SEDAN—A snappy little four-door, with trunk on rear. First class condition. Guaranteed $345
Assortment of Others
H. A. DAVIE LTD.
McLaughlin-Buick Cars
G.M.C. Trucks
860 Yates St. Phone G8154

WE ARE GOING TO NEED THEM
So any car bought now will be taken in trade in the spring at these prices.
CHEVROLET COACH ..... $ 50
ESSEX COACH ..... $ 95
ESSEX SEDAN $175
DODGE ROADSTER ..... $ 95
CHALLENGER COUPE, 1930 ..... $595
CHALLENGER SEDAN, 1929 ..... $475
A. W. CARTER LTD. Yates St.

WITH AN O.K. THAT COUNTS
$250 ESSEX SEDAN, 1927.
325 DURANT SEDAN, 1929.
415 CHEVROLET SEDAN, 1929.
THE MOTOR HOUSE (Victoria) LTD.
Chevrolet Dealers
Phone E5167 871 Yates St.

"JUNKIE," AUTO WRECKER
Wants 50 late model cars for wrecking; best cash prices paid.
We have spare parts for the following late model cars in stock, 1924 to 1930: Buicks Cadillac, Chevrolet, Chrysler, Dodge, Essex Model A Ford, Hudson, Hupmobile, Jewett Paige, Pontiac, Reo, Studebaker, Willys-Knight. Also a large assortment of truck parts. Engines from $35 up. S.H. tires batteries, generators, starters, etc. 1931 Model A Ford engine, $75.
PACIFIC AUTO WRECKING CO. LTD.
937 View Street Phone E7521

AUTO PARTS — ALL KINDS FOR ALL makes of cars. W. Frank Cameron Auto Wrecking, 949-53 View. Phone E6632 tf

FORD LIGHT DELIVERY — SELFstarter, running condition; $10. Must be sold this week. 1746 Fort St. 4505-2-33

LATE 1925 MAXWELL TOURING — IN perfect shape; also trunk rack. Phone 25880. 1654-1-32

OWNER MUST SELL 1929 PLYMOUTH SEdan. Dominion Garage, 615 Courtney Street. E5132.

QUICK ACTION REQUIRED ON SIX Fords, Chevs., roadsters, coups, sedans. See our bargains at Mutual Auto Sales, 925 Yates St., formerly Humphries Bldg. 4469-3-32

WANTED—LIGHT COUPE OR ROADSTER. About '26 to '28 model, for cash. No dealer. Box 1627 Times. 1627-3-32

Rentals

37 FURNISHED SUITES

COMFORTABLY FURNISHED, SUNNY Suite, gas, hot and cold water, bathroom, $20. E8473. 4338-2-52

COMFORTABLE SUITE, SUNNY, WARM; private bath; low rent. 1186 Yates. E4992. 3850-tf

FURNISHED SUITES (Continued)

CLOSE IN, FURNISHED, TWO ROOMS and bath, $20. Three rooms and bath, $30; including water and heat. The Griffith Co. 4509-tf

ELFORD STREET—HIGH CLASS DUPLEX flat, nicely furnished or unfurnished. Low rent. Heisterman, Forman & Company, 638 View St.

FIELD APARTMENTS — COMFORTABLE suites at attractive rents. G6119. tf

NEWLY DECORATED FRONT SUITE, 3 rooms and kitchenette. Adults. $30. 1176 Yates.

NORMANDIE — BEAUTIFULLY CLEAN, warm, sunny suite; fully furnished; modern. E6284. tf

SCOTT APTS.—DOUGLAS AND HILLSIDE. Home comforts; very reasonable. Phone E 6311. 4065-26-137

38 FURNISHED ROOMS

BED-SITTING-ROOM, PIANO AND GAS; in city. E6192. 1501-26-37

39 HOUSEKEEPING ROOMS

AT 1322 YATES — FURNISHED ROOM, hot water, light, gas, heat; $2.50 up. 3851-23-41

BRIGHT AIRY ROOMS — FIREPLACE, near Parliament Bldgs. 517 Government. Transient, 75c night. 4326-26-51

COMFORTABLE ROOMS AND SUITES—Fully modern, central. Elevator, everything found. Rates from $12 up. Ritz Hotel, 710 Fort. 4370-26-53

COMFORTABLE FURNISHED ROOM — Close in, every convenience. $10.50 a month. Front room, unfurnished or partly furnished, $8.50 a month. Call 737 Vancouver Street, or phone G2646. tf

FURNISHED HOUSEKEEPING ROOMS, flats, cabins, $8 mo. up. 1036 Hillside.

HOUSEKEEPING ROOMS, $10.50 PER month; gas, etc., all found. E3469. 121 Menzies. 3996-26-43

STOBART FOR COSY, WARM APTS — Newly furnished 1 and 2-room suites in town. Everything supplied. Reasonable rates. Transients only $1 a night. 745 Yates. G6048

TWO-ROOM FURNISHED SUITE, GAS, fireplace, furnace, garage. 1242 Fort St. tf

THREE GOOD HOUSEKEEPING ROOMS, furnished, in quiet, refined home; phone, water, light and heat included; near beach and street car. Fairfield district. 111 Cambridge St. Phone E5746. tf

40 ROOM AND BOARD

COMFORTABLE ROOMS, BOARD IF DEsired; moderate terms; close in. Phone G1355. tf

CHERRY BANK — WELL FURNISHED rooms; spacious lounges and sunroom; modern heating; home cooking; $20 up. 810 Quadra. G0164. tf

GOOD ROOM AND BOARD—CLOSE IN, 1123 Princ

HOUSES FOR SALE
(Continued)

MODERN SIX-ROOM OAK BAY BUNGALOW
SMALL CASH PAYMENT

This attractive cream stucco bungalow is situated on Victoria Avenue, just south of McNeil, where bus passes every twenty minutes. Full cement basement with garage space. Hall, living and dining-room have hardwood floors, rest are No. 1 edge grain. Wash tubs in basement. All rooms are bright. Front and back fenced and all ground in lawn and garden. Price includes electric light fixtures, blinds, linoleum. Lovely front porch, also latticed-in porch at rear. Bathroom with built-in tub and shower. Only one window in house faces north. $350 cash and balance arranged will buy this very desirable bungalow.

PRICE
$1350
Apply to Suite 22, Winch Bldg., or Postoffice Box 874, City

49a AGENTS' OFFERINGS

A SNAP
Cosy cottage of 5 rooms situated in Saanich, off Quadra near Cloverdale; 3-piece bathroom with superior fixtures (out of the Empress Hotel). Fine garden lot, small fruits; garage. Taxes $8. Price $1000 on terms, only..... $1000

ACREAGE
$300 an acre for waterfront on the Gorge; nothing like it on the market at the price. Nicely treed. City water available, in 2 and 4-acre blocks.

ISLAND HIGHWAY—About six miles out, 1 1/3 to 5 acres, from $256 to $836, and 10 acres this side of Four-mile Hill, at per acre, $100. May sell part.

THE B.C. LAND & INVEST AGCY LTD.
922 Government St. G4115

SUMMER IS APPROACHING
Here Is an Opportunity for You to
GO INTO BUSINESS
We Have Just Had Listed With Us
FOR SALE
ICE CREAM AND CONFECTIONERY BUSINESS
located on one of the main streets in the Hillside district. Building contains store, kitchen and two bedrooms; garage; lot 50x124. The price asked for the land, buildings and trade furniture and fixtures is
$1600
The Stock at Valuation
ACT QUICKLY
SWINERTON & MUSGRAVE LTD.
620 Broughton Street

HARRIET ROAD—One acre of excellent soil, good location; Saanich taxes. Only $350.

$200 ON TERMS—Choice Oak Bay building lot, large, level, close to sea and golf links.

$75—GOOD LOT in Gorge district, close to school and bus.

LEE PARSONS & CO. LTD.
1222 Broad Street

NEAR JUBILEE HOSPITAL—THREE-ROOM BUNGALOW
$1,000 OR NEAR OFFER—Owner is returning east and wishes to dispose of this neat little bungalow, which is in a good state of repair, all plastered, new bathroom fixtures. The furniture is also for sale. Telephone for an appointment and make us an offer. (TAXES ARE VERY LOW.)
$50 CASH will give you possession of this cosy bungalow. Large living-room, two bedrooms with connecting bathroom, convenient Dutch kitchen, splendid garden lot, garage, close to primary and Saanich High School; taxes about $15. PRICE ONLY $800, ON TERMS TO SUIT YOU.

P. R. BROWN & SONS LIMITED
1112 Broad Street Phone G7171

THIRTY DOLLARS A MONTH
together with a cash payment of $300, will make you the possessor of this neat little bungalow of five rooms on Moss Street and absolute owner, free of encumbrances, at the end of seven years. The house contains sitting-room, dining-room with fireplace, two bedrooms, Dutch kitchen, bathroom, basement and furnace. Small lot with garage. New roof just put on. Close to school, stores and transportation.
THE ROYAL TRUST COMPANY,
Real Estate Dept.
1202 Government St. E4126

$700 ON TERMS
BUYS A NEW 4-ROOM BUNGALOW
(almost completed)
Large lot; good district
Two lots, View Royal, on a corner $600 or offer
VANCOUVER ISLAND REALTY CO.
203 Kresge Bldg. E6441

ACREAGE FOR RENT

ESQUIMALT DISTRICT—Two and one-half acres, with fruit trees; six-room house, fully modern; barn and outbuildings. Rent, $25 per month.

P. R. BROWN & SONS LTD.
1112 Broad St. Phone G7171

MAYNARD & SONS
Auctioneers and Appraisers
Instructed, we will sell at Salesroom, 731-733 Johnson Street
TO-MORROW, 1.30 P.M.
ALMOST NEW
HOUSEHOLD FURNITURE
AND
FURNISHINGS
Remington Typewriter, Etc.
Included in this sale will be a well-kept 3-piece Chesterfield, 2 good Davenports, Victor Orthophonic and Records, large Up. Armchairs, several good Carpets, Mission Oak Dining-room Suite, 2 large Oak Wall Cabinets, with leaded light doors, Electric Portable Sewing Machine, 7-drawer Drop-head Singer Machine, Sweeper Vac, Electric Vacuum Sweeper and parts, Violin and Case, Oak Library Table, several better-class Single and Full-size Beds, Springs and Mattresses, Dressers, Chiffoniers, Linoleum, McClary White Enamel and other Steel Ranges, Heaters, Circulating Heater, Jacket Hot Water Heater, usual Kitchenware, lot of Paints, Tools, large English Mangle, etc. Also Usual Sale of Poultry, Vegetables, Fruit, Etc., at 10.30, in our stockyard.
MAYNARD & SONS
Auctioneers and Storage Warehouse
Phone Garden 5921

Our Storage Department is becoming more popular every day. If you are considering storing your household effects, phone us and we will send our representative at once.

52 PROPERTY FOR EXCHANGE

A 7-ROOM MODERN HOUSE, FOUL BAY, near school, car and beach. Will exchange. Submit offers. G5934. 4445-3-34

65 Business Opportunities

INVESTMENT OF $1,000 TO $1,500, HALF interest in store and other business; sound investment, good returns; replies confidential. Box 1652, Times. 1652-1-32

Why Pay Rent?
When You Can Buy a
FOUR-ROOM BUNGALOW
"For Only $900. Terms"
Located in Bank Street School District, four rooms, also bathroom, pantry, fireplace, garage, fenced, garden, low taxes, etc.; in clean condition.
"Only $200 Down, Balance Like Rent."
For Sale Exclusively by
THE GRIFFITH CO.
513 View St. 14 Arcade Bldg.

FARMERS PLAN MARCH ON HOUSE

Debt Moratorium, No Evictions, Lower Auto Costs, Nebraska Demands

Foreclosure Moves Defeated By Committee of Action Which Bids in at Own Prices

Lincoln, Neb., Feb. 7.—A march on the legislature to present with overpowering force demands of Nebraska's "embattled farmers," is expected here February 16. Organized farmers plan to insist on a programme that amounts to a debt moratorium: No deficiency judgments, no crop mortgages, lower auto license costs, no foreclosures, no evictions.

This march, which is planned along the lines of the parade to Congress of last year, is the climax of months of "direct action" by farmers to prevent forced sales and eviction of hard-pressed farmers from their homes.

The movement in Nebraska is only slightly more militant than in several other states. In Iowa, where for weeks farmers have banded together to prevent foreclosures, Gov. Clyde L. Herring is working on a proclamation designed to give relief, probably a moratorium on foreclosures. Wisconsin already has such a measure, and Indiana has one in effect until February, 1934. Minnesota members of the "Root Hog or Die" Club of southern Minnesota moved on the legislature in a motor caravan. The Nebraska movement is only typical of what is going on throughout the corn belt.

"It's revolution!" say small-town bankers and merchants.

"It's necessity!" reply the farmers.

HUNDREDS ENLIST

Organization of the Nebraska farmers is going on nightly, with hundreds signing the membership cards of the "Holiday Association, Madison County Plan."

"When it gets so we and our families can't live under the civil law, and those laws aren't changed, we'll just have to protect ourselves."

These words are repeated at meetings of farmers in small towns. At Creston, a few nights ago, 200 men attended; at Platte Centre, more than 300 appeared, listened quietly, then filed to the secretary's desk to sign the membership card.

This carries a pledge to "support the Madison County plan of organization." The purpose, as stated on the card, is:

"To direct the action of the Nebraska farmers in all forms of struggle against the moneyed interests that are threatennig the farm population with immediate ruin."

"BATTLE OF LEXINGTON"

Leaders regard "Nebraska's Battle of Lexington" as the occasion when Mrs. Theresa von Bonn and her seven children, living six miles southwest of Elgin, where saved from foreclosure. A chattel mortgage for $442 was being foreclosed, the holder said, at the insistence of a failed bank's receiver.

Mrs. von Bonn's corn had been "hailed out." Her only source of income was ten cows. These were to be sold at auction, with horses, pigs and some machinery.

"What a fine crowd. We ought to have a good sale," the mortgage holder said to the auctioneer as they approached the farm and saw fully 2,500 persons gathered there.

"But there is not a bidder in the crowd," the farmers' "committee of action" informed him, after he was invited into the kitchen. "We don't intend to have this woman sold out."

A cash offer of $100 was made to cancel the mortgage. The holder refused it and decided to call off the sale. The committee decided to hold it. All the bidding was done by three men, who got the property as follows:

10 cows at 35 cents each	$3.50
24 shoats	.75
1 team	3.25
1 team	1.50
1 horse	.35
1 horse	.50
Binder, corn planter and disc	.25
Total	$10.10

A collection taken by the committee was added to this amount and the mortgage was bought for $100.02 and presented ot Mrs. von Bonn.

A NIGHT VISIT

Another historic settlement centred around the Alfred Williams farm west of Platte Centre. A chattel mortgage for $470 became due. The holder collected the chattels—six cows, seventeen hogs, disc, harrow, mower, rake, one team and harness and a cultivator—and had them trucked to Columbus, Neb. There he advertised the sale.

But it was never held. A committee visited the mortgage holder at his home one night. He agreed to return the chattels "in the same condition" as seized, pay all expenses, and extend the note. The expenses were more than $100.

There have been many such settlements following visits from the committee. The holiday leaders, believing that hundreds of foreclosures have been voluntarily postponed this winter through fear, are feeling a new sense of power.

Their leader and the formulator of their demands is a Columbia graduate, twenty-four years old.

YOUNG COLLEGIAN LEADS

Lief Dahl grew up on South Dakota and Iowa farms. Finishing high school, he hitch-hiked to New York and worked his way through Columbia University, aided by a $1,200 scholarship he won in his last year. Graduated last spring with honors, he turned westward again. In Madison County, Nebraska, he found the growing Farmers' Holiday organization.

Its leaders, discovering Dahl's qualifications, sent him here to represent them at the capital. Clad in overalls and corduroy cap, he is a familiar figure here.

It is gratis work, Dahl declares. At Newman Grove, he works for farmers half time and for the association the other half.

Dahl believes that the demands at best mean only postponement of trouble. He can offer no solution, but says, "something radical might happen."

"Twelfth Night" Customs Survive

Reuter's Special to The Victoria Times

London.—Revels and gaiety which once marked Twelfth Night are a thing of the past. But one or two old customs survive.

Two of the King's equerries take royal gifts of gold, frankincense and myrrh to the Chapel Royal at St. James's, as, two thousand years ago, three wise men from the east brought gifts of gold, frankincense and myrrh to a stable at Bethlehem.

The King's gifts are borne in a bag of scarlet and gold, ornamented with the Royal Arms, and are offered at the altar.

CUTTING THE "BADDELEY CAKE"

In the vestibule of Drury Lane Theatre, all the company—this year the company of the spectacular musical show "Wild Violets"—assembled in their stage costumes.

Then, just after midnight, the "Baddeley Cake" was cut. The cake is made in memory of an actor called Baddeley who was at one time a cook, and left a bequest of £100 in 1794 to provide a cake every year for the actors and actresses at the theatre.

CROSSWORD PUZZLE

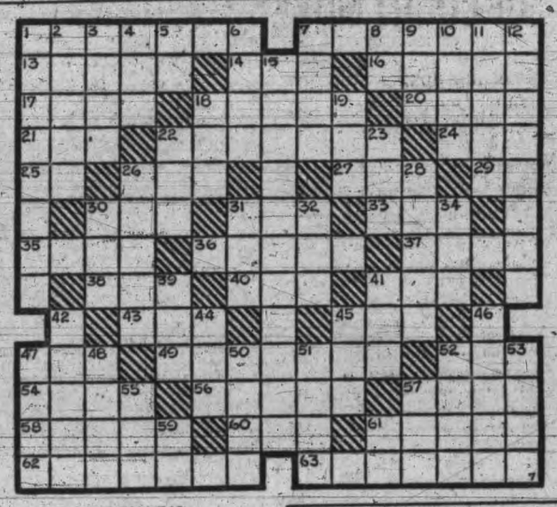

HORIZONTAL

1. A yielding of rights.
7. Building material for covering walls.
13. Vegetable.
14. Devoured.
16. To hoist.
17. Unequal things.
18. Music drama.
20. Spruce.
21. Sheltered place.
22. Punctilious.
24. Prophet who trained Samuel.
25. Structural unit.
26. Dyewood tree.
27. Arabian shrub.
29. Therefore.
30. Grain.
31. African antelope.
33. Chest bone.
35. To pant violently.
36. To assist over obstacles.
37. Symptom of epilepsy.
38. To scatter.
40. One in cards.
41. To attempt.
43. Friction with pressure.
45. Feather scarf.
47. Globe.
49. Distended.
52. Feminine pronoun.
54. Heartwood of a tree
56. Cubed.
57. Sudden calamity.
58. To think.
60. Yes.
61. Artless.
62. Typical.
63. To wander.

VERTICAL

1. What famous ex-president died last month?
2. Finished.
3. Lateral.
4. Call for help at sea
5. Within.
6. Back of the neck.
7. Fairy.
8. Exclamation.
9. To harden.
10. Net weight of container.
11. Wrongdoings.
12. Sectional.
15. Much discussed economic plan.
18. English money.
19. To question.
22. To place.
23. Organ of hearing.
26. Candle.
28. Coronet.
30. Hops kiln.
31. Gazelle.
32. Custom.
34. To purchase.
39. Garment.
41. Thick shrub.
42. Type of fruit.
44. To offer.
45. Cot.
46. To push.
47. Smell.
48. Square-rigged vessel.
50. Falsifier.
51. To abound.
52. Gilded.
53. Pitcher.
55. God of the sky.
57. Curse.
59. Deity.
61. North America.

(Answer to Previous Puzzle.)

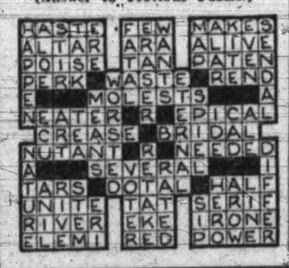

LARGEST HOTEL OWNER INDICTED

Stevens Rose From Clerk to Chicago Leader; Now He Is Accused of Larceny

Associated Press

Chicago, Feb. 7.—Six years ago, at the pinnacle of his financial power, James W. Stevens opened the world's largest hotel, a $30,000,000 building of 3,000 rooms.

To-day, now eighty years old, with his two sons, he stands indicted by the grand jury on charges of embezzlement, conspiracy, fraud and larceny.

The twenty-five-story hotel was a monument to the success, social prominence and stability of the Stevens family—one of Chicago's proudest—whose name it bore.

Stevens had won his way up from dry goods clerk to merchant, banker, financier, hotel owner, and head of the Illinois Life Insurance Company. He was in all respects a leader.

COMPANY COLLAPSES

The indictments charged the father and sons brought about the collapse of the insurance company, with 70,000 policies of $150,000,000 face value, by loans to themselves and their properties and by declaring $250,000 dividends while the company was raising a deficit that reached nearly $7,000,000.

Loans to the two hotels they controlled, the Stevens and the La Salle, totaled more than $13,000,000, paper now said to be worthless. An audit showed they borrowed $3,000,000 for their own benefit through "dummies."

The insurance company paid $1,250,000 dividends while losing money over a two-year period, the Stevenses collecting most of it because they owned 80 per cent of the stock, the audit showed.

The reason back of it all, business associates said to-day, was the "world's biggest hotel."

DRY GOODS CLERK

James W. Stevens started his business career as a dry goods clerk at Colchester, Ill., where every son has been told for forty years to follow if he could in the Stevens footsteps.

With a common school education and little capital, he moved to Chicago and opened a store on State Street, and from that day on wealth mounted. He became a bank director and in 1893 helped organize the insurance company.

That, too, was a money maker. For years its dividends were 25 per cent three times a year. His two sons, Ernest J. and Raymond, pounded the streets as insurance agents after they finished college. Their salaries ultimately reached $72,300 a year each.

NOTABLE GUESTS

The opening of the hotel in April, 1927, with the nation's notables present and praising the Stevens acumen, marked the beginning of the decline in the family fortune. It cost $50,000 a day to keep the hotel open.

Receiverships for the Stevens properties came last December. The insurance company that had provided $1,000,000 or more profit a year, was shown in an auditor's report to be $12,456,409 short of meeting liabilities of $36,429,082.

Misrepresenting The Facts

The Toronto Globe

Attempts to make the financial position of the Canadian National Railways so much worse than it is indicate to what lengths the merger propaganda is being carried. A Montreal morning newspaper has stated that the system has been losing at the rate of more than $1,000,000 a week on operation alone, without regard to interest charges. This, of course, will be picked up and widely circulated, along with the statement that the railways are losing $162 every minute. A million dollars a week is almost $100 a minute.

The truth is, as stated in a dispatch to The Globe, that the Canadian National met its operating expenses in 1932 and had net operating revenue of some $10,000,000. This was an improvement of more than $2,000,000 over 1931. On the Eastern lines, where special rates are ordered under the Maritime Freight Rates Act, and for which the railway is not responsible, there was an operating deficit of $4,200,000, and even this was better than in 1931 by $2,200,000.

In view of known facts, the idea that there is an operating deficit of $1,000,000 a week is absurd. In the nine years 1923 to 1931, inclusive, the total deficit was $132,099,826, an average of $14,677,758. Much of this period was devoted to construction and rebuilding, getting rid of the junk and preparing for sound operation. And this, be it noted, was after allowing for interest due the public. Net earnings for the period, before allowing for interest due the public and appropriations, totalled $254,437,554. Net revenue from operations dropped heavily in 1931, but in the other years subsequent to 1922 it ranged from $17,974,621 in 1924 to $54,859,573 in 1928.

The improvement in 1932 over 1931 was a reflection of retrenchments. As a matter of fact operating expenses in 1932 were reduced by more than $1,000,000 a week as compared with 1930. Does not the fact that total expenses have been trimmed by $100,000,000 a year entitle Canadian National operations to a fair appraisal?

The railway situation is disturbing, and will continue to be until we get more international and domestic trade, on which the railways depend for their existence. And because it is so disturbing it is essential that its solution be approached frankly, most of all without misrepresentation. It will not be solved satisfactorily either by overstating or understating the facts, or by appealing to public fear, a phase of the campaign deplored by The Winnipeg Tribune. Let us have the truth, by all means, whether it is bad or good, and let us have it for both sides of the argument for and against railway amalgamation.

In learning the facts we are entitled to know what it is proposed to do about the money spent, not by the Canadian National, but by Parliament and charged up to the railway, as evidence that it can never pay its interest and is carrying the country to insolvency. The Ottawa Journal points out that the system must earn net operating income each year of some $55,000,000 or $60,000,000. It is not unfair in putting the questions to Mr. Beatty: "In the event of amalgamation, such as he proposes, would not the Dominion Treasury—the Canadian taxpayers—still be responsible for both the principal sum and the interest on this bonded indebtedness? The bonds would remain. The people who own them would want their interest precisely as they want it now. Who, under amalgamation, would pay?" It has not been suggested anywhere that amalgamation would carry with it the burden which is pulling down the Canadian National, and therefore the country. It would remain. When this question is being considered, there is the other one: Would not the public be better off if the unjustifiable part of this debt were removed from the Canadian National instead of waiting to remove it from the merged lines, and the system were given a fair chance to prove itself under economical management?

Among the newspapers listed as favorable to the merger plan of Mr. Beatty, following his address, was The Hamilton Herald. Possibly there were many papers ready to compliment the C.P.R. president on his analysis of the situation which are not ready to see the Canadian National Railways jettisoned. Following Premier Bennett's speech in Toronto the Herald commented as follows:

"Premier Bennett, if we are not badly mistaken, is going to effect this amalgamation, painful as, he admits, the case may be. It will be a matter with him of handing over the publicly owned railway to the C.P.R. This must not be. The people must own the whole system if the amalgamation is effected. But such a policy must not be carried out before an appeal to the country. The people of Canada must settle this question. The next election may turn on this issue. Premier Bennett cannot, dare not, carry it through Parliament without laying the case before the people"

The Globe does not believe Mr. Bennett has forsaken the classic phrase of his last election campaign: "Amalgamation never; competition ever," but certainly The Herald is correct in stating that if so momentous a proposition as merger comes to the point of serious consideration in Parliament the people should be consulted before consummation. They have a right to say whether they are ready to trust their political and industrial future to the authority which would be exercised by such a huge monopoly.

CAPITOL THEATRE

Twenty-four dancers who equally combine expert dancing ability and beauty of face and body, appear in "The Half-naked Truth," RKO-Radio Picture at the Capitol Theatre.

The girls were selected from a score of applicants by Director Gregory La Cava. They are of uniform height, and have displayed splendid grace in their dance routines, it is said.

"The Half-naked Truth" features them in a Broadway musical comedy in which Lee Tracy, as a king of ballyhoo, has placed his client after skyrocketing her to the front page headlines. Lupe Velez is cofeatured, and Eugene Pallette, Frank Morgan and Shirley Chambers are also cast in this original story by Ben Markson and H. N. Swanson, for which Bartlett Cormack and Corey Ford wrote the adaption. The film was suggested by "Phantom Fame," a biography of the late Harry Reichenback, Broadway's ballyhoo impressario.

DOMINION THEATRE

A drama that goes deeper than the spoken words of its players, searching out even their secret thoughts.

That, for the first time on the screen, is disclosed in "Strange Interlude," in which glamorous Norma Shearer and the dynamic Clark Gable share starring honors to-day at the Dominion Theatre.

"The picture that revolutionizes pictures."

That is the claim made for "Strange Interlude" by Metro-Goldwyn-Mayer which filmed this astounding masterpiece from the stage play of Eugene O'Neill. O'Neill throughout the world is recognized as this country's foremost dramatist, and this is acknowledged to be his greatest play.

None but Metro-Goldwyn-Mayer with its long list of courageous achievements, has dared to bring to the screen such a colossal work of genius as this O'Neill play. On the stage it took five hours to reveal its complex and daring problems.

Old Farmers' Club Survives Crashes

Reuter's Special to The Victoria Times

London.—In the West End clubs rise and fall, the night clubs falling with the rapidity of meteors, but the Farmers' Club of Faversham goes on, it seems, for ever. In that sleepy Kentish district redolent of hops and fruit the Faversham farmers still follow the rules laid down by Giles Hilton, the yeoman farmer who founded the club in 1727.

The next meeting of the club will be held when the cold January moon is at the full, because the old rules lay down:

"All meetings to be held on the Thursday nearest to the full of the moon so that members' ways to their homes may be lighted."

That rule alone creates a picture of the eighteenth-century days in which the club was founded, the heavy drinking, the unlighted and unsafe roads and the steady old horse bearing its master home.

The club was founded for the purpose of mutual entertainment among twelve members, each of whom was to entertain others to dinner once a year. In order to prevent competition in hospitality only two joints and two sweets may be served at these dinners. The rules provide, however, that each person is to drink what quantity of liquor he pleases and that no neighbor is to help him. He may comment appreciately or otherwise on the host's wine.

One wonders if there exists in other parts of the world a club as old and as peculiar. Even the Farmers' Club of Faversham, however, is not what it was. The feasting no longer lasts from 1 p.m. to 8 p.m., and the members drive home afterwards in their cars.

To-day's Birthdays

Phone G 6822

TUESDAY, FEB. 7

Mildred Elizabeth Duncan, 101 Burnside Road, Victoria (12).

Harold Stanley Unwin, Parkview Apartments, 928 Bay Street, Victoria (6).

Francia Gregory, Craigdarroch Road, Victoria (13).

David Pye, 736 King's Road, Victoria (13).

Where To Go To-nigh

As Advertised

On the Screen

Capitol—"Half-naked Truth," wit Lee Tracy.

Dominion — Norma Shearer i "Strange Interlude."

Empire—"The Blue Danube"—a British picture.

Columbia—John Barrymore in "A Bill of Divorcement."

Playhouse — "Symphony of Six Million," starring Ricardo Cortez

Crystal Garden—Swimming and dancing.

COLUMBIA THEATRE

Less than life itself, what is t greatest sacrifice a woman can ma for a man?

Ten persons asked this question w give ten different answers. Morall will be inclined to think in terms sex. Some will think of money; so of fame; others of a career.

Yet there is but one true answ according to George Cukor, director "A Bill of Divorcement," in whi John Barrymore is starred on t screen at the Columbia Theatre.

EMPIRE THEATRE

The scenic beauties of "The Bl Danube," now showing at the Emp Theatre, are a real delight. As befits story of gipsy love, much of the acti takes place in woodland scenes, so at dusk when the skilful lighting fects add to the ethereal beauty of t localities. It is here, too, that t haunting melodies played by Alfr Rode's Talgane band are so wonderfu effective. "The Blue Danube" is musical and dramatic production rare charm.

PLAYHOUSE THEATRE

Dr. Marcus Rabwin, a practising ph sician and surgeon, served as techn cal director during the filming of t dramatic hospital scenes in RKO-Rad Pictures' "Symphony of Six Millio now showing at the Playhouse Theat The physician instructed Ricar Cortez in medical practice and also su vised technical details.

Irene Dunne is co-featured with Co tez in medical practice and also su ervised technical details.

Irene Dunne is co-featured with Co tez in this powerful story of Ne York's East Side written especially f the screen by Fannie Hurst.

To lend further authenticity to t hospital scenes, director Gregory Cava used real nurses in preference extras. The nurses were obtained fro one of Hollywood's leading hospitals

Empire
DAILY TILL THURSDAY
1 to 5, 7 to 11 p.m.
A Gay, Fascinating Story Amid Settings of Unusual Splendor . . . Music That Will Enchant You!
THE BLUE DANUBE
A British and Dominions Picture With
DOROTHY BOUCHIER, JOSEPH SCHILDKRAUT, ALFRED RODE and His ROYAL TZIGANE BAND
STARTS FRIDAY
"The Blonde Captive"

COLUMBIA
TO-DAY and WEDNESDAY
JOHN BARRYMORE in
"A Bill of Divorcement"
With KATHERINE HEPBURN
Also
"West of Broadway"
With
JOHN GILBERT MADGE EVANS
EL BRENDEL
FIRST RUN PATHE NEWS
Mats., 10c Eves., 15c

NOW SHOWING
"SYMPHONY OF SIX MILLIONS"
Starring IRENE DUNNE
Also on the Same Bill
BARBARA STANWYCK in
"THE PURCHASE PRICE"
Matinee, 10c Evening, 25c
PLAYHOUSE

"We Cover the Island" "All Our Routes Are Scenic"
VANCOUVER ISLAND COACH LINES LTD.

EXPRESS CARRIED ON ALL ROUTES
LOW WEEK-END FARES
To All Points on Vancouver Island. Single Fare and a Quarter for the Round Trip (subject to a minimum), good going from Friday noon to Sunday midnight. Return portion of ticket good not later than Monday midnight.
CHARTER TRIPS A SPECIALTY — LOW RATES
THURSDAY NIGHT SPECIAL
Bargain Rates to Victoria on Sidney and West Saanich Routes. Good on Thursday Night Trips Only. 50c Return and 25c Return. Children, Half Fare.
TICKETS GOOD ONLY FOR NIGHT OF PURCHASE
WEST SAANICH ROAD
Change of schedule on this route becomes effective February 8. Ask drivers or at office for new schedule cards.
CHANGE OF ROUTES
Commencing Monday, January 30—Owing to the Closing of the Craigflower Bridge All Victoria-Nanaimo and Jordan River Coaches will leave and enter Victoria via Johnson Street, Esquimalt Road and Admirals Road
ALSO
Commencing Wednesday, February 1, with the reopening of the Nanaimo River Bridge, all Victoria-Nanaimo Coaches will return to their original route between Carmichael's Station and Chase River School.
WE ARE GREYHOUND AGENTS
TICKETS FROM
COAST TO COAST BORDER TO BORDER
Depot, Broughton St. at Broad
Phone E 1177 Phone E 1178

OUT OUR WAY —By WILLIAMS

FIRST SHOWINGS IN VICTORIA
NOW SHOWING
CAPITOL
TO-NIGHT—DINNERWARE NIGHT
Every lady attending our evening performance will receive a piece of Wedgwood & Co. Dinnerware.
JACK HOLT in
"MAN AGAINST WOMAN"
and
"THE HALF NAKED TRUTH"
With LUPE VELEZ and LEE TRACY
UNIVERSAL NEWS
12 TO 5 P.M. 20¢ 5 TO 7 P.M. 35¢ AFTER 7 P.M. 50¢ EXCEPT SAT. AND HOLIDAYS CHILDREN ALL TIMES 10¢
DOMINION
SHOWING ALL WEEK
Something New in Talking Pictures!
You Can Actually Hear the Secret Innermost Thoughts of the Stars
Norma Shearer Clarke Gable
In EUGENE O'NEILL'S Great Classic
"Strange Interlude"
Added
MICKEY MOUSE CARTOON - DOMINION NEWS
12 TO 5 P.M. 20¢ 5 TO 7 P.M. 35¢ AFTER 7 P.M. 50¢ EXCEPT SAT. AND HOLIDAYS CHILDREN ALL TIMES 10¢

ESTABLISHED 1885
LADIES' SHOES, short lines.
Original prices up to $10.00 ..... $2.95
JAMES MAYNARD
649 Yates Street Phone G 6514
WHERE MOST PEOPLE TRADE

SCHOOL GIVEN WARM PRAISE

Victoria's Religious Leadership Training School Largest West of Toronto

Many Certificates Presented Yesterday at First United Church

An undenominational rally of young people was held yesterday evening at First United Church to witness presentation of training school certificates to eighty successful students. The chair was taken by Rev. Bruce Gray and more than 400 young people attended the proceedings.

The rally commenced with an organ recital by John I. Smith. James Petrie rendered a vocal solo. Rev. A. G. E. Munson led the devotional period.

Mr. Gray reviewed the work of the Religious Education Council, explaining the organization to be an inter-church Sunday school enterprise, working to make an impact upon the community consciousness which would be impossible working separately. Workers in thirty-three schools were able to enjoy a wider fellowship and share experiences with friends of other denominations, in training schools, conferences and summer camps.

Rev. A. Harding Priest, western field secretary of the Anglican Board of Religious Education, referred to the growth of the Victoria Leadership Training School, from an enrolment of fifty in 1927 to 264 in 1932. It was now the largest school of its kind west of Toronto, he commented.

Mr. Priest complimented Victoria on the large number of certificates won by teachers and young people. Taking as his theme, "Jesus Stood on the Shore to Welcome Them," the speaker pointed out that Jesus stands to welcome all boys and girls.

Explaining the requisites for efficient teaching, Mr. Priest asserted that the teachers must first believe that Christ has pointed out the way. Teachers must have ability to grow mentally. They must know the children and young people that they teach, and finally they must love their pupils.

WORK WITH YOUNG

W. T. Straith, chairman of the finance committee, gave a description of the work carried on in the provincial field under Rev. E. R. McLean of Vancouver. He said there were 3,738 girls enrolled in 330 Canadian Girls in Training groups and 2,317 boys in Tuxis and Trail Ranger classes.

Lady Lake paid high tribute to the value of the Religious Education Council in its work among youth in Victoria. She was privileged, she said, to attend the training institute and receive instruction. She then presented the certificates to beginners and primary class teachers.

Miss Evelyn Jones of Metropolitan United Church was the first teacher in Victoria to receive the standard diploma, given on completion of twelve units of work in the schools. This was presented by Mr. Gray.

Mrs. J. S. Patterson distributed the awards for girls' and junior work and Dr. G. B. Switzer awarded honors won by teachers taking courses in boys' and young people's work.

Rev. G. A. Reynolds handed out certificates for efficiency in principles of teaching Bible study.

Adjournment was made to the schoolroom, where a social period followed under the direction of the following: Miss Lillian Parfitt, Emmanuel Baptist Church; Miss M. Clay, St. Andrew's Presbyterian Church; Miss Lois Peacy, Christ Church Cathedral, and Miss Charlotte Crawford, First United Church.

FUNERAL TO-MORROW

Funeral services will be held to-morrow afternoon at 3 o'clock from Hayward's B.C. Funeral Chapel for Miss Rosa Maud Gough, who passed away in the Jubilee Hospital Sunday after a lingering illness. Miss Gough was born in Birmingham, England, fifty-six years ago and had been in Canada for twenty years. She had been a resident of Victoria for eighteen years and is survived by a sister, Mrs. George T. Brown of this city. Interment will be in Royal Oak Burial Park.

C-O-K-E
Per ton, delivered within the three-mile circle, during February only . . .
$9.00
Convenient Terms
B.C. ELECTRIC
COKE DEPT. G 7121

ONE wanted a scarf; the other wanted CASH—the classified ads brought them together, and now both are happy. Used articles of clothing and furniture are bought and sold daily through the For Sale columns of the classified ads. That's the 1933 way to economy.

Harold Starr Not Going to Canadiens

Ottawa, Feb. 7.—Harold Starr, defence man of the Ottawa Senators, will not be traded to Montreal Canadiens as announced last night by Leo Dandurand, Frank Ahearn, president of the Senators, said to-day. A deal had been arranged between Ahearn and Dandurand to send Starr to Montreal, but it was vetoed by the Senator executive.

FIRMS GET OUT OF PHILIPPINES

Large Industrial Concerns Not Waiting For Independence Before Leaving Islands

Attitude Said to Be Changing As Markets Hover in Balance

Industrial concerns which for many years have had business connectons with the Philippine Islands are winding up their affairs and getting out because it will be impossible to operate when the Philippines secure independence, according to C. L. Bucknum of Chicago, manager for the General Electric Company at Manila.

"We have closed our offices in Manila, and I am returning to headquarters for reassignment," said Mr. Bucknum on his arrival in Victoria this morning aboard the Ss. President Cleveland. He is accompanied by his wife and their three-year-old daughter.

VIEWPOINT CHANGED

"Things are looking bad in the Philippines," he proceeded, in telling of the unsettled state of the islands over the independence question. The impression exists over there that goods will be dutiable within two years. The politicians are now beginning to wonder whether the independence they have strived for so energetically will be in the best interests of the Philippines in the long run. The mass of the people do not realize what it all means.

"With competition so keen and the Philippines being flooded with cheap goods of every description, especially from Japan, it is difficult for outside companies to operate even now, and it will be impossible when independence comes and the islands are subject to customs tariffs.

"Two large American and two British concerns are breaking loose from the Philippine territory."

LOSE SUGAR MARKET

The independence question is the chief subject of conversation in Manila, said Mr. Bucknum. The future of the country is anticipated with apprehension.

Sugar, the chief product of the Philippines, finds its major market at the present time in the United States. Japan imports very little.

The American market will automatically be cut off when the independence measure becomes effective and customs tariffs are imposed.

This possibility is making the Filipinos view the independence question with uncertainty, Mr. Bucknum states.

CAR MARKET IN ORIENT STEADY

Ten Thousand Cars a Year Handled By Ford Assembly Plant at Yokohama

Fred Ayres, superintendent of the Ford Motor Company's assembly plant at Yokohama, and George C. Grandy, assistant superintendent, reach Victoria to-day by the Ss. President Cleveland en route to Detroit.

"There is a steady demand in Japan for the cars assembled in our plant at Yokohama," said Mr. Ayres. "We handle about 10,000 cars annually and they find a ready market. Our business in China is also being steadily maintained."

The two Ford officials will go to Dearborn to report on the activities of the Japanese plant and they expect to return in two months. Cars are shipped from the United States direct to the Philippines, but with the raising of independence tariff walls the Ford Company would undoubtedly establish an assembly plant at Manila, Mr. Ayres stated.

Messrs Ayres and Grandy have been stationed at Yokohama for several years. The latter was met on arrival by his mother.

MRS. E. R. APPLEBY IS CALLED TO REST

At St. Joseph's Hospital this morning the death occurred of Mrs. Margaret Walker Appleby, wife of E. R. Appleby, 983 Southgate Street. Mrs. Appleby was born in Dundee, Scotland, fifty-four years ago, and is survived by her husband and one daughter, Dorothy Vye Appleby, at home, and three brothers.

Funeral services will be held from Thomson's Funeral Home on Thursday at 2 o'clock, Rev. Dr. W. G. Wilson officiating. Interment will be in Royal Oak Burial Park.

Aldermen Decline Currency Statement

New Westminster, Feb. 7.—City Council members here declined the role of economic experts when a resolution was received from the Brantford, Ont., City Council asking for endorsement of a move to place the dollar on a parity with the British pound. The aldermen regarded the matter as beyond their scope.

NEWS IN BRIEF

A lecture on optometry was presented to members of the Imphydeso Club at the Y.M.C.A. yesterday evening by Joseph Rose.

R. Brindle and R. Taylor, lieutenants in the fire department, were promoted by the City Council yesterday evening to the rank of captains.

The annual meeting of the Britannia Branch will be held in the clubrooms this evening. Officers will be elected and other important business will be transacted.

A public political "Question and Answers" meeting will be held by the Ward Seven, Saanich, Liberal Association to-morrow at 8 o'clock in St. Martin's Hall, Obed Avenue.

A meeting of Ward Seven Ratepayer's Association of Saanich will be held in the Tillicum School on Friday evening next at 8 o'clock. Important business will be discussed. All ratepayers are asked to attend.

The petition from boot and shoe shop proprietors for a 6 o'clock Saturday night closing by-law was referred by the City Council yesterday evening to the city solicitor for preparation of a by-law covering this regulation.

A resolution from the city of Brantford, Ontario, asking the Dominion government to place the Canadian dollar on a parity with the pound sterling was referred by the City Council yesterday evening to its legislative committee for report.

A protest from the Trades and Labor Council, on behalf of the allied printing trades, against alleged failure of the Jubilee Hospital board to let all its printing work by contract was referred by the City Council yesterday evening to the hospital board.

Bobby Acton and David Anstey carried off first and second prizes respectively yesterday evening in the cartoon contest conducted by Scout Mercury, the monthly magazine published by boys of St. Matthias Troop. Compasses were given as prizes.

Rev. Dr. E. A. Henry, of Fairfield United Church, will give an illustrated lantern lecture on "A Tour Through England and France," to-night, at the regular monthly meeting of the Sir James Douglas Parent-teacher Association. The lecture will be preceded by a short business meeting, at 8 o'clock.

Jim Burges and Chris. Behnsen have returned fro mLeechtown, Sooke, with a large female cougar killed in that district. The panther measured eight feet nine inches and was one of the largest ever killed by the two men. Before getting the cougar the hunters came across many animals that had been killed by it.

James Primrose won the limerick contest at the Britannia Branch smoking concert on Saturday evening. His contribution was judged the best of several rhymes submitted by the members. Percy Payne acted as chairman for the meeting. T. Mitchell, A. Kesson, Jack Lea and George Snelling contributed to the programme.

A communication from the Trades and Labor Council asking if it were true an industrial corporation in the city had received a cancellation of $1,200 in water charges, and if all aldermen were aware of the fact, was referred by the City Council yesterday evening to the finance committee for a reply. Mayor Leeming said that the matter had been dealt with in open council.

The first annual meeting of the committee responsible for the operation of the citizens' recreation rooms will be held at 5.15 o'clock to-morrow afternoon. Reports of the year's work, and audited accounts will be submitted by the finance committee. Election of officers and sub-committees for the year will follow. All donors are invited to attend the meeting, which will be held in the rooms at 521 Fort Street.

The Fairfield Mission Band, which was recently organized, held a meeting yesterday afternoon at the church. A devotional period and study talk were in charge of the leader, Mrs. A. Dowell, several of the children taking part. Rev. Dr. E. A. Henry spoke briefly to the children, after which the election of officers was held, Mrs. Fields, president of W.M.S., and Dr. Henry assisting. The officers are as follows: Freda Green, president; Hilda Newton, vice-president; Frances Crokford, recording secretary; Wallace Cameron, corresponding secretary, and June Coates, treasurer.

Employees of the Esquimalt and Nanaimo Railway will to-morrow hear the radio broadcast of an address at Winnipeg by E. W. Beatty, president of the Canadian Pacific Railway. A radio will be installed in the railway workshops in Victoria West and the staff will be released from duties during the address. Mr. Beatty will discuss railway problems as the luncheon guest of the Winnipeg Canadian Club, and is expected to commence his address at about 11 o'clock Victoria time. The arrangements have been made by J. A. Kennedy, general superintendent, and A. Sturrock, master mechanic, the radio receiver being provided by the Hudson's Bay Company.

Hon. J. W. Jones, Minister of Finance, stated to-day that the 1 per cent income tax on salaries does not apply to men working on relief, and in cases where this deduction has been made by municipalities, instructions have been issued to refund the amount of such holdbacks. Some time ago at the suggestion of Hon. R. W. Bruhn, Minister of Public Works, men on relief were permitted to earn the equivalent of their food allowances without being deprived of the regular unemployment relief amounts, but through a misunderstanding on the part of some municipal officials, the 1 per cent tax was deducted and protests were lodged by the jobless.

BURIAL IN MANITOBA

The remains of J. H. (Harry) Burridge now rest at Hayward's B.C. Funeral Chapel, where the funeral service will be held on Wednesday, under the auspices of the Oddfellows' Lodge. Following the service, the remains will be sent to Neepawa, Manitoba, for interment.

AGED RESIDENT DIES

Mrs. Christian Reid passed away yesterday at the home of her son, David Reid, 1053 St. Patrick Street, in her eightieth year. She was born in Scotland and came to Canada twenty years ago, of which the last four years were spent in this city. Private services will be held to-morrow afternoon at Hayward's B.C. Funeral Chapel, after which the remains will be forwarded to Vancouver for cremation.

JUDGE CRITICAL OF COURT MOVE

"I Proclaim Justice Must Prevail," Declares Mr. Justice McPhillips

Majority of Court Refuses Henry Cowper Leave to Seek Voiding of Old Debt

When the three other justices of the Court of Appeal just before 1 o'clock this afternoon refused to permit P. R. Leighton, counsel for Henry S. Cowper, to open up his appeal for voiding the old judgment hanging over Mr. Cowper's head for $3,000 debit in a real estate speculation during the boom of twenty years ago, and for non-payment of which he was committed to serve ten days in jail until the appeal court relieved him of that last week, Mr. Justice McPhillips dissociated himself from the action of the court and declared the refusal to be a "miscarriage of justice."

"As one of His Majesty's judges, I proclaim that justice must prevail," said Mr. Justice McPhillips. "What has occurred here is a flagrant denial of the principles of law."

The judgment against Mr. Cowper is held by Ella Elizabeth Pearson as executor of the estate of the late Charles Weiler.

Mr. Leighton told the court that with the property involved in the boom-day speculation having been handed back to the Weilers and resold and the judgment for the $3,000 on which he had recently been committed to jail still overhanging Mr. Cowper, the matter was such that justice would not be done if an appeal were not allowed so as to reopen that old judgment. He said he had no cases, but appealed only on "the ordinary principles of justice."

The justices asked why it was that Mr. Leighton had not appealed when the judgment against Mr. Cowper was given by Mr. Justice Murphy.

PUBLICITY HELPED

"At the time we were before the Supreme Court we had no money," Mr. Leighton explained. "We were hounded and being pursued with a committal order and it was only when what was going on gained publicity through the newspapers that a friend came forward to put up the money to enable us to appeal to this court against the jail sentence on Mr. Cowper last week."

"You come here and ask this court for an extension of time and this court says no," said Chief Justice Macdonald. In making the ruling of the majority of the court against Mr. Leighton getting leave to reopen his case. He pointed out the court was not responsible for what had happened or the delay and neglect in the case, and that the judgment holders were entitled only to the deficiency.

"There may be an injustice in the decision of the court below, but the person has not taken steps for relief," the chief justice went on.

SAYS MISCARRIAGE OF JUDGMENT

Mr. Justice McPhillips said he believed it was for the high court to set such things right, as it was unjust for the executors of the estate to have judgment for both the money and the land.

"There has been a miscarriage of justice in this case," the justice went on. "If the other side would elect now to look to the land they might help you out. As it is now, they have got what the law does not entitle them to. It is an enormity on its face that a man should have both the money and the land. We are here to carry out under the laws of England and of this country whereby a person must elect either to take the land or judgment for a specific performance. Then, in this case the land has been sold and recovered and this litigant is now enforcing a judgment for the price of the land. That is unheard of and an incredible thing when any judgment of that kind should go upon the records of the court."

C. H. Tait, who was in court as counsel for Mrs. Pearson, was not called upon to speak.

DRAMA CONTEST WILL BE HELD

Victoria Teams in Competition to Choose Team For Ottawa Event in April

Holding of a preliminary elimination contest in Victoria to choose a group of actors for the dramatic festival in Vancouver is likely, according to a report from Robert Hutchison, Vancouver regional secretary in charge of plans to send a British Columbia team to Ottawa for the Governor-General's competition April 29.

Entrants for the Vancouver festival, to take place in the Avenue Theatre the week of March 20, include to date the Victoria Little Theatre Association, the Victoria Beaux Arts Club, the Porch House Players (two entries), of Victoria, the Vancouver B.C. Electric Players' Club, the Duo Club of Vancouver, the Little Theatre, Vancouver, the Ryerson Players, Vancouver; the University of B.C. Alma Mater Society, the New Westminster Little Theatre, the Chilliwack Little Theatre and the Langley Prairie Dramatic Club.

The full list of plays will be ready for announcement shortly. The Porch House Players will present "Ebb Tide" and "A Pacific Coast Tragedy," both written by A. M. D. Fairbairn, and the university actors will perform "Fog," by Sidney Risk, one of its own members.

IS LAID TO REST

The funeral of Mrs. Ada Elizabeth Thompson, who passed away on February 1, was held this morning. The casket and floral racks were covered with beautiful floral tributes, which testified to the high esteem in which she was held by her many friends. Rev. O. L. Jull conducted the services, and the remains were laid at rest in Royal Oak Burial Park. The pallbearers were C. E. Thompson, C. Beaumont, T. Hamilton and J. E. Slavin.

FUNERAL ARRANGED

Funeral services for Jacob Cornelius Swartman will be held to-morrow morning at 10.30 o'clock, from Hayward's B.C. Funeral Chapel, Rev. Dean Gardiner officiating. Interment will be in Royal Oak Burial Park.

Birthday Greetings Are Extended To-day To—

DR. J. A. PEARCE
GEORGE F. HAWTHORN
SAMUEL HENRY

Dr. J. A. Pearce, one of Canada's outstanding astronomers, whose investigations in the field of stellar motion have attracted world-wide attention, is celebrating a birthday to-day. He was born in Brantford, Ontario, where his mother still resides, and was attending the University of Toronto, when the Great War broke out. He became a signalling officer of the 58th Battalion, C.E.F., and saw four years' distinguished service. He was wounded twice in 1916, once at Ypres and again on the Somme, held several important appointments, attained the rank of major and one his return to Canada was officer commanding at Fort Henry, Kingston. Dr. Pearce has received degrees in mathematics, physics and astronomy from the University of Toronto and the University of California. He spent two years at the Lick Observatory, Mt. Hamilton, California, and in 1924 was appointed to the staff of the Dominion Astrophysical Observatory on Little Saanich Mountain. He is a member of several astronomical societies, the Royal Society of Canada and has been on the national council of the Royal Astronomical Society of Canada for ten years. Besides his great interest in astronomy Dr. Pearce is a keen philatelist and his stamp collection is one of the finest in Canada. He has been collecting for twenty-five years and has some very rare stamps. Dr. Pearce, who is a Mason and a member of the Round Table, resides at 53 Wellington Avenue with his wife and daughter.

George F. Hawthorn, 2547 Government Street, is receiving birthday congratulations to-day. Mr. Hawthorn came to Victoria from Leeds, England, in 1914, and started business as a crumpet baker. He is married and has three children. He is a member of the Eagles Lodge.

Samuel Henry of the Victoria fire department celebrates a birthday to-morrow. He was born in Nottingham, England, and came to Victoria twenty-three years ago. It is seventeen years since he became a firefighter. Mr. Henry likes fishing and spends as much of the summer as possible at Cordova Bay. He plays a good game of handball, but has a greater claim to fame as a musician, being able to play well on a number of instruments. He is married and has three children.

"POOR PERSON" APPEAL REFUSED

Justices Dismiss Move of Vancouver Man to Prosecute Libel Action Without Money

J. S. Soutar, 1036 Bute Street, Vancouver, was to-day refused by the Court of Appeal, the right to appeal "in forma pauperis" against the judgment of Chief Justice Morrison of the Supreme Court dismissing his action for libel against A. S. Matthew and Company Limited and Alex S. Matthew, represented in court by F. C. Elliott.

Henry C. Hall, K.C., acting for W. S. Brown, K.C., of Vancouver, made the appeal to the court here to give Mr. Soutar a chance to carry on his case, as "a poor person," in accordance with the rights which can be granted by the discretion of the court under customs dating back to Henry VII.

He presented an affidavit showing that he has been unemployed since July, 1930, has been on steady relief for more than two years and does "not possess $25 in Canadian money or £5 in English money." The libel had to do with statements made about him as an insurance collector.

The chief justice ruled that the case was "frivolous" and "vexatious," and should be dismissed.

"If anyone comes forward with a substantial case, we will grant leave," he went on, asserting that if such leave were granted in these hard times it would set a precedent for all sorts of people coming forward with cases.

Mr. Justice Martin also said the application should be refused and he and the chief justice were supported by Mr. Justice M. A. Macdonald, who declared it unwise to open too wide the door for such cases.

Mr. Justice McPhillips, however, stood out alone, asserting that the statute of Henry VII was to give an applicant without means the privilege of prosecuting his case.

"We have here the certificates of counsel saying that he has a well-founded action and I do not wish to take the responsibility for saying there is no case, which I would do in dismissing his application," the justice added.

FOUR STRIKING MEN ARRESTED

Charges Follow Scuffle With Police at Anyox

Four more striking miners were arrested by provincial police at Anyox this morning on charges in connection with the scuffle between strikers and police on Friday morning. Four arrests were also made yesterday.

The Granby Company has ejected fifteen strikers from the company premises, paying their fares out of Anyox. The company also refused to negotiate with a committee on the grounds that several of their number had been discharged and were not qualified to act for the other men. The committee protested that these men had been discharged since the strike was declared and a deadlock ensued.

Provincial police report conditions quiet, no violence and no threats of such having been made by the men.

FRASIER
Am at Fort Garry Hotel, Winnipeg. Please communicate immediately. Don't worry.
FRED AUSTIN

REVIEW WORK OF VETERANS

District Council of Canadian Legion Hosts to Local Officials at Luncheon

Activities of the Canadian Legion, B.E.S.L., the desire of the members to help in all community enterprises and their endeavors to lessen suffering wherever possible, were reviewed at a luncheon tendered government and civic officials, representatives of the army and navy and business men of Victoria to-day in the Chamber of Commerce dining-room by the Victoria District Council of the legion. W. G. Stone, Victoria and district representative of the legion, presided.

H. W. Hart told of the plans being made for the convention of the Provincial Command to be held in this city in the early summer. In connection with this a veterans' encyclopedia would be published in Victoria, advertising the activities of the legion and the attractions of Victoria and British Columbia. This book would be distributed throughout Canada and sent to branches of the British Empire Service League in various parts of the world, Mr. Hart said.

TOO MUCH POSING

Speaking of legion activities, Mr. Hart advised businessmen to first get in touch with some official of the legion before contributing to persons who posed as veterans and said they were collecting for a veteran organization. There has been too much of this sort of thing in Victoria, Mr. Hart said, and it should be stopped.

Mr. Hart said the members of the Legion would always be willing to help in any civic enterprises that would benefit others. He told something of the splendid work that was being done quietly. Many of these deeds would never be known, he said.

Alfred Carmichael, in thanking the veterans for their good deeds in the past, said their hearty co-operation would be welcomed in the campaign to relieve unemployment that would shortly be launched in the city. Others who thanked the legion for their good work were: Hon. J. W. Jones, Minister of Finance; Mayor Leeming, George Deaville, Charles Banfield, King's Printer, who said the advice of the printing department of the government would be at the disposal of the legion in the preparation of the book, and J. O. Cameron.

Other guests were: Hon. Joshua Hinchliffe, Minister of Education; Colonel H. C. Greer of Work Point, Commander Victor Brodeur, R.C.N., commander-in-charge at the Esquimalt Naval Barracks; Reeve Crouch of Saanich, Reeve Mayhew of Oak Bay and Reeve Heald of Esquimalt.

xprin etaoinshrdluetio

GIVE WATCH TO BOILER EXPERT

A. E. Mummery Will Be Guest of E. & N. Railway Employees To-night

Arthur Edward Mummery, recently retired as boiler inspector for the Esquimalt and Nanaimo Railway, will this evening be the guest of honor at a reception to be held by the employees of the railway at the C.P.R. Social Club's hall on Belleville Street.

The popular official has been a practical boilermaker for fifty-four years and during the eight years he has been assigned to Vancouver Island he has made a host of friends.

On behalf of the staff A. Sturrock, master mechanic, will present Mr. Mummery with a gold watch and chain, with an engraved Masonic emblem.

Mr. Mummery was stationed at Brandon for twenty-two years before coming to Victoria and the famous Mummery hockey brothers are his sons. For years it was the boast of Brandon that it could stage, from the Mummery family, enough hockey strength to outskate any other western team.

AGREEMENT ON STREET POLES

Companies and City Will Prevent Duplication Where Possible

At a conference this morning between the city's electric light committee and representatives of the Real Estate Board, the B.C. Electric Railway Company and the B.C. Telephone Company a policy of co-operation on beautification and economy in regard to the use of street poles was arranged.

Wherever possible, it was decided, the three corporations will endeavor to use the same poles for lighting and telephone purposes, thus reducing to a minimum the number of poles necessary.

The realtors pointed out that an excessive number of poles is a detriment to the appearance of property in some sections of the city. While the possibility of underground wiring instead of the overhead method now used was previously raised, it was not discussed this morning. The aim will be for the three groups using poles to co-operate as far as possible in preventing duplication of poles on the same street.

MRS. E. PARSONS IS LAID TO REST

Funeral services for Mrs. Bertha Parsons, wife of Edward Parsons, 738 Queen's Avenue, were held yesterday afternoon, Dr. Clem Davies officiating in the presence of many sorrowing friends. The hymns sung were "Safe in the Arms of Jesus", and "Jesus, Lover of My Soul." In response to a special request made by the late Mrs. Parsons, Miss Eileen Bennett sang the solo, "There Is No Death." Many beautiful flowers covered the casket and hearse. Interment was in Royal Oak Burial Park. The following acted as pallbearers: A. Strickland, G. Jones, W. C. Cronk, H. P. Eaton, G. Griffiths and W. Heater.

NOW ON EXHIBITION
Stromberg-Carlson
TELEKTOR
(TO CHOOSE FROM AFAR)
Come in and see how you can have:— Radio anywhere in the house — CONTROLLED from any spot — with a Single Receiver.

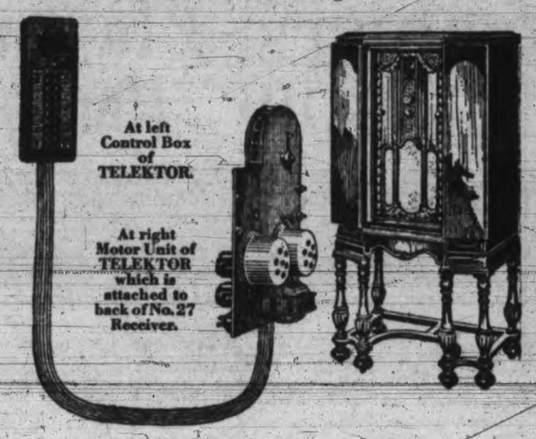

You need not go near your radio to turn it on or off, or change station . . . you can sit in another room and make the change. At the touch of a button you can switch reception to the room you occupy . . . or make your radio play in a room upstairs! Stromberg-Carlson is the last word in radio quality. A set that meets the need of those who demand something better than the ordinary instrument. See it here to-day.

FLETCHER BROS.
(Victoria) Ltd. 1110 Douglas Street

COME TO US FOR SUNSHINE!
We carry Sunshine Carbons for your ULTRA-VIOLET Sunshine Lamp. Let Us Know Your Requirements.
HAWKINS & HAYWARD LTD.
Electrical Quality and Service Store
1121 DOUGLAS ST., Cor. View PHONE E 1171

February Furniture Sale

8 Pieces for Your Living-room
The Chesterfield Suite covered in genuine Angora mohair or tapestry, Bridge Lamp, End Table, Smoking Stand, Fernery, Barrymore Axminster Carpet.

9 Pieces for Your Bedroom
Genuine Oriental Walnut Dresser, Bed and Chiffonier, Simmons Cable Spring, White Felt Mattress, Two Feather Pillows, Two Reversible Oval Floor Rugs.

7 Pieces for Your Breakfast-room
Walnut-finish Extension Table, Buffet, Four Windsor Chairs and Congoleum Rug.

5 Pieces for Your Kitchen
Guaranteed Fawcett Range, fitted with water jacket; Kitchen Table, Two Kitchen Chairs and Floor Covering.

Standard Furniture Co.
TERMS As Easy as Renting No Interest
FURNITURE SPECIALISTS
737 YATES ST.
TERMS As Easy as Renting No Interest

OVERNIGHT ENTRIES AT AGUA CALIENTE

First race—Three furlongs: Nagatha 115, Thoughtful 112, Ted Conard 113, Ridgewood 113, Pantages Jr. 106, Aloching 118, Ashmont 111, Forgetful June 108, Johnny D 113, More Sure 108, Sweet Night 103, Speedy George 111, Adah 108, Patay Laura 108, Top Shot 110, Nelbane 103, Cofaro 113, Lolly D 115.

Second race—Six furlongs: War Over 112, Pretty Monk 115, Remte 107, Silk Covering 102, Regrebtan 112, Pico Blanco 115, Stimble 115, Ramsay Mac 107, Luvor 107, Fairy Street 103, Aspardor 107, Red Casion 107, Lemme Do It 112, Tiverton 110, John P. Mills 107, Las Gazos 112, Orrin 112, Hallock 107.

Third race—Six furlongs: Demoiselle 112, No Excuse 110, Ritter 108, Bay Leaf 100, John Bane 111, Moane Kaale 104, Sun B. 110, Zevar 110, Parisienne 105, Don Alvaro 114, Tom Proctor 103, Flying Ace 103, Brig o' Peace 108, Nusakan 103, Bud Broom 105, Golden State 105, Jillion 105, Perry Brite 109.

Fourth race—Six furlongs: Bonny Maureen 101, Quick Away 109, Heyddiddle Diddle 106, Midshipman 100, Tug o' War 112, Miss Vacuum 101, Bonfield 103, Frank Ormont 100.

Fifth race—Mile and one-eighth: One 110, Panda 102, Baigel 103, Red Mountain 115, Aye Ready 108, Huddersfield 112, Montanaro 110.

Sixth race—Mile and one-sixteenth: Duplicity 105, Madam Queen 105, Jeu de Bar 110, Birdie Wrack 110, Bea 105, Washington Rose 105, Fair Orb 110, Suitor 115, Burnam 115, Broadway Cali 105, The Whip 110, Dubric 110, Hootinany 110, Lord Vale 110, Quetor 110, Pat O'Connor 110, Highway 105, Sir Dean 110.

Seventh race—Mile and seventy yards: Lady Diskin 108, Sinner 105, Spinning Way 103, Safe Way 108, Disc 103, Lady Tournament 98, Plain Clothes 105, Genevieve M 103, Nappus 103, Lower Ten 100, Motor Wheel 110, Governess 98, Jesse 100, Kalaponi 103, Scutari 108, Fair Mole 110, Volquary 108, Miss Monoa 100.

RELIEF RULING IS DISCUSSED

Col. J. S. Dennis of the Fordham relief commission was in conference with the relief committee of the City Council this morning on the subject of a ruling made by the commission that single men who refuse to go to the government camps will be cut off from relief allowances.

The city has been informed there are fifty-two vacancies at Otter Point camp and that, where there are vacancies in suitable camps, single men on relief who are unable to show good cause why they should stay in the city must go to camps or have their allowances stopped.

The city relief department does not agree wholly with this policy.

FEBRUARY FURNITURE SALE
HOME FURNITURE CO.
835 Fort St. E 9921

Rugby Teams Selected For Charity Fixtures Here Saturday

THE SPORTS MIRROR

U.S. Golfers Face Probable Loss of Two International Trophies

* * *

Jack Johnson Seeks to Collect Nineteen-year-old Purse at Paris

* * *

George Earnshaw Described as "A Little Peculiar" by Connie Mack

UNITED STATES golfers are faced with the possible loss of two of their greatest international prizes, the British open championship and the Ryder Cup, this year through the lack of time. A great field headed by Gene Sarazen and the big money winners of the winter tournaments, will invade England to fight for retention of the prizes, but they face probably the stiffest schedule offered in golf. Within the limited space of twenty-five days, they must play in the United States open, at Chicago, cross the Atlantic Ocean, meet the British in the Ryder Cup matches and then go to St. Andrews for the British open test.

* * *

And that, duffers and experts alike agree, is the pace that can kill off any shotmaker, to say nothing about the lack of practice available on the championship courses of England. All the United States pros are plenty worried about the time element. The action of the United States Golf Association in staging the American open in June, instead of in July, as usual, is going to make it tough. Naturally, all the pros want to play in the United States open and will if they get past the qualifying rounds, but it is going to make them step some. The Ryder Cup team will have to sail for England around June 15.

* * *

United States golfers have won the British open nine years in a row since Walter Hagen started the march in 1924, but the Ryder Cup match competition is even. The British won the international matches in 1926 and 1929; the United States won in 1927 and 1931.

After twenty years of absence from Paris, Jack Johnson is again visiting the French metropolis and has been looking longingly at the Bank of France. In some musty corner of that institution there is gold that belongs to Jack. It is a story that goes back to that great day, memorable in fistic annals, of late June, 1914, when Johnson defended his title of heavyweight champion of the world against Frank Moran and won a twenty-round decision. The house was crowded, for Jack was a great favorite.

* * *

Jack hustled to the box office to get his purse. But it had been attached. Moran could get nothing either. And to this day that money remains in the Bank of France, pending an adjustment of a bitter controversy between the principals. The original purse was $25,000, and Jack estimates that now, with interest, it should amount to $125,000. He can use the money; so can Moran, and they are pulling together for a settlement.

George Earnshaw is "a little peculiar."

With that explanation Connie Mack, manager of the Philadelphia Athletics, dismisses recent quoted statements by the "Big Moose" concerning his contract and the pennant race of 1933.

Earnshaw, who despite his austere social register rating at Swarthmore, Pa., loves to clown, even in a crisis, is reported to have cut loose with remarks to the effect that he didn't care for the cut in his 1933 contract and that the New York Yankees would be so far ahead of the rest of the American League pack by July 4 that they could walk in.

* * *

Connie Mack, who happens to be the big Athletics' pitcher's boss, says he is willing to forget all about it. Furthermore, says Mack, Earnshaw will not be traded to another club.

"George will pitch for us this year, and I'm sure he will give us his best efforts," says Mack.

* * *

Earnshaw reached the peak of his effectiveness in 1929 and 1930. In 1929 he won twenty-four games, against eight lost. In the following year he won twenty-two against thirteen lost. The world series of 1930 is memorable for his sensational pitching which practically won the championship in a battle with the St. Louis Cardinals.

Big George was a Mathewson in that series, and also was an Al Schacht. He mowed down the Card batters like tenpins, and clowned while he was doing it, affecting a comic limp and standing whimsically with a bat on his shoulder when his turn came to face the pitcher.

* * *

He is regarded as the enigma of 1933. If he buckles down to business the Athletics must be regarded as a keen contender for the pennant. If he continues the clowning that last year made him look more than a little bit foolish against foes that were easy for him before, the A's must forego any designs upon another flag.

Mack says the fact that George is a social registerite really doesn't bother the big fellow at all.

Regina Pats Take Lead in Play-off

Regina, Feb. 7.—Al Ritchie's Pats took a two-goal lead over the Regina Maple Leafs in the first of a two-game total goal series here yesterday evening when they defeated the fighting Leafs 2 to 0 in one of the fastest junior hockey struggles witnessed here in many a day. Murray Armstrong and Reg Strong scored the counters that gave the Ritchie crew a two-goal lead for the second game in the series to decide which will represent Regina in the provincial junior playdowns.

Thirty Leading Players In City Ranks Are Named

Boys Will Try For Places on McKechnie Cup Squad in Fixture

KEEN MATCH IS EXPECTED

New Blood Given Chance in Game to Be Played at the Royal Athletic Park

Thirty men, from whom Victoria's McKechnie Cup "rep" fifteen will be chosen for the next game against Varsity on March 25, will show local followers of the game their wares when they take the field in Saturday's exhibition Sports' Week fixture at the Athletic Park, at 3 o'clock. The personnel of the two squads was announced to-day by Carew Martin, head of the selection committee.

THE TEAMS FOLLOW

A team—Fullback, Roddy McInnes, Gunners; three-quarters, Brian Hunnings, Lyn Patrick and Pete Turgoose, J.B.A.A.; and Frank Skillings, Gunners; stand-off half, Larry Henderson, Scottish; scrum half, Harry Robson, Scottish; forwards, Campbell and Bruce Forbes, Scottish; Bob Engleson, Gunners; Bert Barker, Navy; Dick Nixon, Harry Peard and Jack Dunn, J.B.A.A., and Ted May, Scottish.

B team—Bill Latta, J.B.A.A.; three-quarters, Ted Colgate, Scottish; Roy Haines, Wanderers; Bill Boorman, Scottish, and "Speed" Williams, Navy; stand-off half, "Buzz" Brown, J.B.A.A.; scrum half, Bill Murray, J.B.A.A.; forwards, Horace Goad, J.B.A.A., "Muzz" Patrick, Gunners; Chris Usher, J.B.A.A., Logan Mayhew, Wanderers; Harper, Wanderers; Petticrew, J.B.A.A.; Paul Sprinkling, J.B.A.A., and Ian Acland, Wanderers.

OUT FOR REP PLACES

While the men on the two squads will be out chiefly to give the faithful a smart exhibition in their charity fixture, they will also be striving to make a good showing to improve their chanees of making the rep team. After careful consideration of all men in the game, the committee in charge of the selection feel they have the best thirty men in the entire 200 odd athletes in the game here.

Larry Henderson, veteran skipper of the Canadian Scottish and leader of innumerable city teams, will be captain of the A team, while "Buzz" Brown will direct the activities of the B squad. The teams do not necessarily represent the first and second fifteens in the grading of local players. Some of the reputed best players in the city are scattered on both squads.

On paper the A team seems to be the strongest in point of experience. With McInnes as the last defence and the Bays' "Three Musketeers," Hunnings, Patrick and Turgoose in the three line, completed by Frank Skilling, one of the best backfield men the city has developed, the squad should have exceptional aggressive strength.

STRONG SQUAD

Henderson and Robson work well as halfbacks and the scrum, including the two Forbes brothers, Nixon, Peard, Dunn and Barker, has both strength and speed.

Several comparatively new men will be given their chances on the B squad. Mayhew, Harper, Acland and "Muzz" Patrick in the scrum will make their first bid for the McKechnie Cup team, while Colgate, Haines and Boorman will be among the backfield prospects who will be after places in the backfield for the first time. All of them have shown up well in league fixtures.

The introduction of this new blood should add incentive to the work of the members of the old guard on the B squad.

It is some time since the city offered a game such as the one planned for Saturday. Interest has increased tremendously in the sport since the last fixtures of that nature, and those who journey to the enclosure can look forward to an outstanding exhibition of kicking, running and ball handling.

An important meeting of the Victoria and District Football League will be held to-night at the Y.M.C.A. at 7 o'clock. Following this gathering, a meeting of the Jokers' senior team will take place in the same room. All players are asked to attend.

GELBERT WILL NOT RETURN THIS SEASON

Crack Shortstop of St. Louis Cards Still Laid Up From Gun Accident

Visits Owner Branch Rickey on Crutches; F. Frisch Balks at Terms

New York, Feb. 7. — Branch Rickey, field marshal of the St. Louis Cardinals' far-flung baseball forces, yesterday definitely abandoned any hope he had felt that Charley Gelbert, once considered the greatest young shortstop in baseball, would play in the Red Bird infield this season.

Gelbert swung into conference with the Cardinal vice-president on crutches, meeting Rickey for the first time since the accidental discharge of a hunting gun all but tore away the calf of one of his legs last fall.

Frankie Frisch, co-star with Gelbert for four years in the Cardinal infield, came with his limping mate and for three hours they talked of their individual problems. Rickey made slight progress in reaching a settlement with Frisch of the financial difficulties that sprung up when the former flash of Fordham glimpsed the figures on his 1933 contract.

But of Gelbert, Rickey could only express optimism for the future.

"It looks as though Charley Wilson, Jake Flowers and Sparky Adams will fight it out for the shortstop job. Frisch will be at third and Rogers Hornsby at second.

Rickey is completely sold on the comeback effort of Hornsby, one of baseball's greatest second basemen, striving again at thirty-seven to make the playing grade on the club he managed to a world championship in 1926.

INTEREST IN LOCAL FIGHTS

Good Bouts Expected When Albie and Jumbo Davies Tackle Filipinos

Considerable interest is being displayed by local boxing fans in the Albie Davies-Tommy Santos fight, one of the two ten-round bouts which will top the Victoria Boxing Club's card at the Pacific Stadium on Thursday evening.

Sammy Santos, brother of Tommy, registered one of the few victories that has been scored against the Victoria fighter. They met in a six-round bout at Seattle and Sammy added another knockout victory to his credit. The fans figure that Davies will try to avenge this defeat by administering the sleep-producing wallop to the younger Santos.

Fans who have seen both of the Santos brothers in action claim that while Tommy is not rated as high as brother Sammy, yet he is a tough assignment for any young fighter to tackle. Like all of the Filipino fighters he throws punches freely and carries the fight to his opponent from the tap of the gong.

The local boy has been doing his preliminary training in a cordwood camp as he figures that chopping, sawing and roadwork will give him additional stamina and add to his punching ability. He has returned home and will complete his training with boxing and light gym work to increase his speed. Arrangements have been made for all of the local boxers to work out at the Stadium to-night and to-morrow evening.

English Cricketers Defeat Queensland

Touring M.C.C. Players Win Match By an Innings and Sixty-one Runs; Harold Larwood Deadly Against Home Batsmen; Ames Bats Well

Brisbane, Australia, Feb. 7.—The English cricket test team defeated a Queensland eleven here to-day in an exhibiton match by an innings and 61 runs. Scores were: Queensland, 201 and 81 (Cook 53, Litster 67, Larwood two for 24 and six for 38, Verity two for 29 and four for 20); M.C.C. 343, Ames 80, Jardine 34, Wyatt 40, Sutcliffe 35, Allen 56, Oxenham four for 70 and Goven three for 39).

The deadly bowling of Harold Larwood in the Queensland second innings played havoc with the batsmen, who were unable to cope with the dynamic pace of the English trundler, who obtained wickets with an average loss of only slightly more than six runs each.

L. E. G. Ames played a fine bat for the English test team. He was in for only seventy-six minutes, but knocked up 80 in a chanceless aggresaive inning, including one six and eleven fours.

The English players were informed to-day that officials in Toowoomba decided in favor of the cricketers in arbitrating the dispute which arose there on the first of February when officials refused to allow the M.C.C. players on the grounds to play an exhibition match without paying an amusement tax. The question was put to an arbitration board which to-day gave its decision against the would-be tax collectors.

Miracles of Sport — By Robert Edgren

Herb Mitchell Quits As Pilot

Windsor, Ont., Feb. 7.—Herb Mitchell, manager of the fourth-place Windsor Bulldogs of the International Hockey League, yesterday evening resigned from the managerial post. His resignation, effective immediately, was accepted by J. Digby Chick, vice-president of the Windsor Hockey Club.

Jack Arbour, veteran defenceman was named coach with Chick announced as managing director. No official statement was forthcoming regarding the reason for Mitchell's resignation.

"SOOPS" BEATEN IN ROUGH GAME

Touring Edmonton Hockey Team Suffers 2 to 0 Defeat By Halifax Club

Halifax, Feb. 7.—Edmonton Superiors got their first taste of Canadian hockey since their European tour here, yesterday evening, and it was somewhat unpalatable. Halifax Wolverines, now traveling in second place in the Maritime Hockey League, scored a 2 to 0 victory in one of the fastest and roughest exhibition games ever played at the local Forum.

Incidentally it was "down home" night. The local boys were making good with a vengeance. Vince Ferguson and Todds Beazley, each of whom had a goal and an assist, learned their hockey on the ponds about Halifax and Dartmouth.

The referees lost control in the closing minutes when Owen Lennom, Halifax, and Joe Brown of Edmonton tangled with their fists.

SUMMARY

First period—No score. Penalties—Powers, Lammie, Powers.

Second period—1, Halifax, Ferguson (Murdock-Beazley), 5:41. Penalties—Shields, H. Brown, Powers, J. Graham.

Third period—2, Halifax, Beazley (Ferguson), 10.17. Penalties—Harry Brown, Lennom (major), I. Graham.

Stops—

Kuhn	8	5	11—24
Stuart	9	12	11—32

A. T. Goward Will Resign Presidency

Portland, Feb. 7.—A. T. Goward, Victoria, president of the Pacific Northwest Golf Association, will tender his resignation at the meeting of the board of directors next Saturday at Seattle, it was learned here yesterday.

It was indicated here that Comte Jean de Suzannet will be chosen in his place.

TONY FALCO WINS

Pittsburgh, Pa., Feb. 7.—Referee "Red" Robinson decided yesterday evening that Tony Falco, Philadelphia, had defeated, Harry Dublinsky, Chicago, at the end of their fast ten-round bout. Two judges had disagreed.

Falco weighed 136 and Dublinsky 138.

Baldy Northcott And Cook Continue Keen Scoring Duel

Still in Deadlock For Individual Lead in N.H.L., Each With Thirty-one Points

Harvey Jackson Makes Big Gain

Red Horner First to Reach 100-Minute Mark in Penalties; Johnson Close Behind

Montreal, Feb. 7. — Bill Cook, New York Rangers, and Baldy Northcott, Montreal Maroons, each finds it impossible to shake off the other in the race for National Hockey League point-scoring honors.

To-day the two were tied for top in the statistics sheet issued by President Frank Calder. Each had thirty-one points, Northcott's made up of twenty goals, highest in the league, and eleven assists, while Cook had fifteen goals and sixteen assists.

Most notable gain of the week was registered by Harvey Jackson, left wing of the Toronto Maple Leafs. With three goals and two assists, he brought his total up to twenty-four, and advanced to fourth position in the Canadian division, only a point behind Gagnon, Canadiens. Second place in the section, and also in the league, was still occupied by young Paul Haynes, Maroons, with thirteen goals, sixteen assists, twenty-nine points.

THOMPSON CHALLENGES

Complete domination of the Cook-Boucher-Cook trio, New York Rangers, in the United States division, was infringed upon by Paul Thompson, Chicago Hawk left winger, who advanced to a tie with Boucher for third place in the division, behind the two Cooks.

First to reach the 100-minute mark in penalties is Red Horner, defenceman of the Maple Leafs. Ching Johnson, Rangers, is second with eighty minutes, closely followed by Eddie Shore, Boston, with seventy-eight.

Scoring records follow:

CANADIAN SECTION

	G.	A.	P.	Pen. M.
Northcott, Montreal	20	11	31	14
Haynes, Montreal	13	16	29	16
Gagnon, Canadiens	8	17	25	52
Jackson, Toronto	15	9	24	24
Ward, Montreal	10	13	23	28
Morenz, Canadiens	9	14	23	2
Sheppard, Americans	14	8	22	19
Weiland, Ottawa	11	10	21	4
Smith, Montreal	7	14	21	50
Joliat, Canadiens	8	12	20	26
Hines, Americans	6	14	20	22
L. Conacher, Montreal	4	14	18	38
H. Kilrea, Ottawa	11	6	17	22
Howe, Ottawa	8	9	17	15
C. Conacher, Toronto	7	10	17	29
Wasnie, Americans	7	10	17	31
Trottier, Montreal	8	11	17	25
Primeau, Toronto	5	12	17	4
Touney, Ottawa	9	7	15	12

AMERICAN SECTION

	G.	A.	P.	Pen. M.
W. Cook, Rangers	15	16	31	38
F. Cook, Rangers	18	9	27	20
Thompson, Chicago	10	14	24	18
Boucher, Rangers	4	20	24	4
Barry, Boston	16	7	23	26
Dillon, Rangers	16	6	22	10
Stewart, Boston	11	10	21	30
Lewis, Detroit	12	8	20	10
Cook, Chicago	9	9	18	36
Shore, Boston	3	15	18	78
Carson, Detroit	10	7	17	8
Romnes, Chicago	7	10	17	0
Emms, Detroit	6	11	17	33
Sorrell, Detroit	11	5	16	11
Seamers, Rangers	4	12	16	10

CHANGE IN GALA DATE DISCUSSED

Vancouver Will Be Asked to Come to Victoria on Week Day

Victoria's plans for an all-star inter-city gala against the leading aces of the Lower Mainland Swimming League of Vancouver, here on February 18, were cancelled yesterday when financial arrangements were not agreed upon for a Saturday night meet.

Unless Vancouver can send its team across for a week-night gala, the meet will be cancelled. The secretary of the local league was instructed to write to Vancouver and see if the clubs there could send across their team for a meet on a night other than Saturday.

In the meantime the local league tentatively arranged to hold a league gala and dance at the Crystal Garden on March 4. Providing plans for the event go through all clubs in the Vancouver Island Swimming League will co-operate in ticket sales.

HOOP FINALS ON TO-NIGHT

Lower Island Basketball Play-offs Carded at Victoria High School Gym

Basketball teams of Victoria and district will open competition in the lower island play-offs to-night at the Victoria High School gym with three games. The fixtures will bring together three clubs from the Victoria and District League and two from the Suburban League and one from the Sunday School League.

In the opening game Foster's intermediate B boys' champions of the Victoria League, will oppose Chinese Students, Church League titleholders. In the second game Centennials, undefeated city senior C men's champions, will oppose Luxon, while the third encounter will bring together Slingers and Lake Hill in the senior B men's finals.

The first game will start at 7.30 o'clock and all three engagements are sudden-death fixtures for the titles.

Bob Whyte Day Features Sport Card To-morrow

STEPS TAKEN TO SAFEGUARD BRITISH STAR

U.S. Officials Make Plans to Protect Sir M. Campbell in Speed Test

Beach Conditions, Visibility and Other Factors All Being Investigated

Daytona Beach, Feb. 7.—Racing officials here yesterday took steps to safeguard Sir Malcolm Campbell from taking any hazardous chances when he opens his assault for a new world land speed record February 10.

They announced he will be instructed to take his car to the beach at the time deemed advisable by the local association and that he will be instructed also as to what speed he may attain safely. Beach conditions, visibility and all other factors bearing on Campbell's safety will be considered by the association.

In 1926 the intrepid British driver hurtled over a rough beach at high speed and tore loose the underscreening of the Bluebird. Another year his speed over a bumpy beach caused his machine to slip out of gear, the officials said, and last year he made his initial test run at more than 260 miles an hour.

Campbell yesterday definitely decided his Bluebird will not be taken to the beach until he is certain conditions are right for a test run.

THISTLES TO MEET WESTS

Engage in Coast League Soccer Match on Saturday; Esquimalt to Meet City

Three Matches to Be Played To-morrow Afternoon in Wednesday League

Two matches will be played Saturday in the first division of the Coast Football League. The feature engagement will bring together the Victoria West and Saanich Thistles at the lower Beacon Hill grounds, with John McKinnon as referee. In the second game Esquimalt will oppose Victoria City at Hampton Road with Dave Swan in charge. N

The four teams in the second division will also be active, with Saanich Thistles playing Victoria West at Spencer's Park, and Victoria City engaging Esquimalt at upper Beacon Hill.

All four matches will start at 2.30 o'clock.

Wednesday Football League teams will continue play in the Pendray Cup series to-morrow afternoon with three games to be played. Saanich United will oppose the Hudson's Bay at Central Park with Davies in charge.

All three games will start at 2.30 o'clock.

Calgary, Feb. 7.—Calgary Bronks, league leaders, defeated Calgary Maroons, 3 to 2, in an overtime Southern Alberta Senior Amateur Hockey League game here yesterday evening and kept the Maroons out of the win column. Bronks had a 1 to 0 lead going into the third, but three goals tied the game up at 2 to 2, with Bronks counting the winning goal despite hard Maroon attacks.

Veteran Football, Basketba and Baseball Player Will Be Honored

SCHOOL RUGBY TEAMS CLASH

Three Exhibition Basketba Games at High School Gym in Evening

One of Victoria's best-known athletes will be honored to-morrow in connection with the Sports Week being sponsored by the Victoria Kiwanis Club, when the day will be officially known as Bob Whyte Day. This is the second of the special days set by the club, last Saturday being Torchy Peden Day. Saturday will be recognized as Lester Patrick Day. To-morrow's programme will include a Victoria College-High School rugby game at the Athletic Park at 3 o'clock and three basketball games at the Victoria High School, starting at 7.30 o'clock.

Bob Whyte, through his activit in football, baseball and basketba is known to everybody in Victo who follows sport. Although out active competition now Bob still pla a prominent part in local sports the role of a basketball coach ar softball umpire. He is coach ar manager of the Harmony girls' ba team, one of the finest girls' squa in the city, and all summer he offic ates as an "umpe" in the Victor and District Softball League.

GREAT SOFTBALLER

Bob is perhaps best known throug his lengthy service with the Victor West senior team. For many years was recognized as the leading fullbac in the city and in later years h often turned out in the role of goall A few years back Bob and the la Harry Copas were rated as one of th finest fullback combinations ever de veloped in this city. Bob will lon be remembered by soccer fans for h famous expression when the going g tough: "Pepper up Wests."

Bob also played on many champion ship baseball and basketball outfit

RUGBY MATCH

To-morrow's rugby feature, betwee Victoria High School and Victoria Co lege, will virtually amount to an in tercollegiate battle. While the Crai darroch boys are, on the whole, big ger than their opponents, the colle is forced to choose its men from restricted student body limited to little over 100 men. The high schoo on the other hand, has several hun dred lads from which to recruit play ers. Although younger than the co legians they have frequently show an exceptionally high standard of pla

The two teams usually clash ear in the season. In former years th Fernwood Road institution has bee able to hold its own against the elder cousins at Craigdarroch. How ever, with the increased experienc the blue-and-gold squad has secure through play in the city league, the should have a slight edge over the ye low-and-black fifteen.

Victoria College is slated to line-u as follows for the fixture: Carey, Mc bee, Ward, Ferguson, Coventry, Lu treil, McKenzie, Mowat, Beckett, Gra Stewart, Banks, Sangster, Upward an Stark.

Both squads are keen for the matcl

Three first-class exhibition baske ball tilts are to be played to-morro evening at the high school. In th curtain raiser Slingers will clash wit the First United quintette. Th second game will bring together C.P.R and Beavers, while the final fixtur will see the Blue Ribbons, city an Island senior A men's champions, clas with the Fifth Regiment.

All three fixtures are expected t produce some first-class basketba and should attract a large crowd.

Forty Enter City Billiard Tourney

Play Will Commence This Week in Annual City Amateur Championship; First Round Draw Is Made; Percy Fitzsimmons Will Defend Title

With an entry list of forty play will commence this week at the Metropolis Billiard Parlor, Yates Street, in the annual city amateur English billiards championship. The tournament being staged under the auspices of the Victoria Amateur English Billiards Association has drawn two more entries than last year. Included in the field is Percy Fitzsimmons, wanner of the championship in 1932.

At a meeting of the executive held yesterday evening at the Elks Club the draw was made for the first round, and all matches must be played off February 15, following which the draw will be made for the second round.

The tournament has drawn the lead ing players in both the Victoria an District League and the Interservic League and keen competition is ex pected before the title is decided Among the well-known players entere are: Sam Oakes, a former city title holder, A. McKittrick, Noel Cameron Eddie Newman, Fred Smith, Tomm Dunlop, Bowley Turner and J. Thorn borrow.

Feature matches in the first roun will see McKittrick meet Cameron an Thornborrow oppose J. Food.

THE DRAW

The draw for the first round fol lows:

A. McKittrick vs. N. Cameron; J Delahunty vs. Joe Beasley; J. Food vs W. Thornborrow; J. Gow vs. J. Rail ton; J. Henderson vs. W. Bright; J Clark vs. A. N. Other; A. J. Patton vs P. Smith; T. Dunlop vs. A. Broadfoot

Those gaining byes follow: P. Fitz simmons, H. Rochon, J. Noble, W Crowther, A. Leeming, E. Nicholas, S Oakes, D. Coston, R. A. Dunnett, A Brown, F. Davidson, C. Langdon, E Newman, F. Bowley Turner, C. Craw ford, F. Rawnsley, T. Plump, P. Ches worth, M. Woodburn, W. Lang, L Holden, A. Findley, J. E. Edwards an J. H. Curtis.

Dandurand Starts Rebuilding Montreal Canadiens

Harold Starr and Gizzy Hart Among Four New Players

Flying Frenchmen Secure Three Men From Providence and One From Ottawa

HAINSWORTH IS ON PROBATION

Trapp and Alexandre Move Up From Minor Team; Burke and Murray Out of Game

Quebec, Feb. 7. — Dismantling and rebuilding of Montreal Canadiens of the National Hockey League took a big step forward yesterday evening with announcement by Leo Dandurand, managing director, that he had secured three players from Providence Reds of the Canadian-American League, and one, from the Ottawa Senators.

The Providence players are Bob Trapp, left defence, Art Alexandre, centre, and Gizzy Hart, left wing. These players left yesterday evening for Montreal with Dandurand and will be in Canadiens' line-up to-night against Toronto Maple Leafs.

Dandurand announced that neither Marty Burke nor Leo Murray will be in uniform for to-night's game.

Harold Starr, hard-hitting defenceman of Ottawa Senators, will join Canadiens at Montreal next Saturday in time to make their trip to Chicago, Dandurand further stated.

Montreal, Feb. 7.—Out of a maze of statements credited to Leo Dandurand by hockey writers and camp followers it would appear Howie Morenz will not be sold despite the report three clubs have made offers for his services; that the Canadiens management is satisfied that Morenz, Joliat, Lepine, Sylvio Mantha, Larochelle, Leduc and George Mantha have been trying to play conscientious hockey; that Hago Harrington, recruited from the Province Club, will be retained; that Leo Murray will join the Reds; that Billy Beveridge might be considered as a new Canadien goalie; and that possibly five Canadiens at present with the team face suspension but not the prospect of being sold to another club.

By elimination, the members of the Canadiens squad on probation are George Hainsworth, goalie; Johnny Gagnon, right wing; Marty Burke, defence; Gerald Carson, defence; Art Giroux, wing.

JOINS CANADIENS

GIZZY HART

who has been secured by Leo Dandurand from the Providence Reds of the Canadian-American League, along with two other players, in an effort to help rebuild the Flying Frenchmen. Hart was a member of the Victoria Cougars, in the Western Canada Hockey League, and is well known to local fans.

NO HARMSWORTH TROPHY RACES

Challenge Not Expected This Year For World Speedboat Championship

Detroit, Feb. 7.—So slender are hopes of a Harmsworth challenge this year that preliminary plans for an aquatic week programme next September make Horace E. Dodge's defence of the gold cup, instead of a Harmsworth trophy event, the climax.

March 1 is the deadline on challenges for the emblem of speedboat supremacy that Gar Wood has defended successfully for twelve years. None has been received and the only hope is believed here to rest with Sir Malcolm Campbell, British holder of the world land speed record.

Telegraphing Sunday evening from Daytona Beach in answer to a query, Bill Sturm, Sir Malcolm's American manager, said that so far as he and Sir Malcolm knew, "there is no truth to any statements that Sir Malcolm will compete against Gar Wood. Sturm added that "I would like to see it come."

Bowling Scores

INTERSERVICE FIVEPIN LEAGUE

Britannia—R. Millburn 280, J. Watt 309, W. Jones 402, T. Phillips 649, A. Benn 440, V. Scarborough 413. Total, 2,183.

Pro Patria—C. Kinney 521, W. Talbot 128, R. Lea 559, W. Bevis 584, W. Morry 527, W. Willmott 349. Total, 2,725.

Naval Veterans—D. Clarke 677, C. Lewis 424, J. Worth 540, C. Prewett 442, C. Chislett 554. Total, 2,437.

Pro Patria won two, Naval Veterans won one.

C.P.R. FIVEPIN LEAGUE

Empress A—D. Graham 670, J. Kemp 568, E. Zimmerman 564, F. Cannon 544, C. Mynott 485, handicap 207. Total, 3,048.

E. and N. Enginemen—Ted Menzies 537, G. B. Dixon 553, I. Barr 585, A. C. Wilson 575, low score 519, handicap 300. Total, 3,069.

E. and N. Enginemen won two.

City Freight Office—A. B. McNeill 477, F. E. Tebo 570, J. H. Aylwin 524, C. F. Armistead 561, low score 337, handicap 244. Total, 2,713.

Telegraphs—W. Stewart 358, W. Pye 552, A. Florence 610, J. J. Rickey 458, I. R. Burns 554, handicap 279. Total, 2,811.

Telegraphs won two.

Empress B—A. W. Dykes 413, W. McDiarmid 524, A. McGowan 236, J. McLellan 718, T. Johnson 362, handicap 387. Total, 2,693.

C.P. Express—C. E. Dey 629, F. E. Dutot 537, A. Rumsby 534, H. Wilkinson 571, C. M. Tickle 481, handicap 222. Total, 2,974

C.P. Express won two.

B.C.E.R. TENPIN LEAGUE

Office—Casey 420, Richardson 430, Brimer 534, low score 455, handicap 114. Total, 1,953.

Gasco—Brooker 466, Bolt 550, Mowat 446, Pass 470, handicap 42. Total, 1,994.

Gasco won two.

Garage—W. R. Freethy 421, S. E. Neville 502, A. J. Wilson 399, low score 442, handicap 319. Total, 1,970.

Car Barn—Easler 528, Pye 480, Chilton 453, Beaney 512, handicap 93. Total, 2,066.

Car Barn won two.

FRATERNAL FIVEPIN LEAGUE

Y.M.I.—T. Brien 685, W. Johnstone 545, J. Comerford 638, C. Comerford 522, J. Bantly 176, low score 315, handicap 275. Total, 3,156.

Veterans of France—C. Rodway 556, F. Carter 579, H. Barry 472, O. Greene 434, C. Crawford 502, handicap 447. Total, 3,010.

Veterans of France won two.

A.O.U.W.—S. Semple 500, E. Borde 476, C. Luxton 507, W. Moss 448, E. P. Luxton 556, handicap 216. Total, 2,703.

Elks—J. Hodgins 636, A. Findlay 402, E. Jones 143, J. McCloy 535, R. Burns 579, T. Butterworth 412, handicap 145. Total, 2,942.

Elks won two.

Eagles—W. Mitchell 594, H. R. McDonald 340, George Forster 612, C. H. Lester 683, J. Randell 348, George Lapp 151, J. Wilmhurst 107, handicap 305. Total, 3,140.

U.C.T.—W. Chisholme 589, E. J. Patt 643, R. Hiscocks 671, J. Bethell 589, L. Woodhouse 588, handicap 129. Total, 3,200.

U.C.T. won two.

K. of P.—G. W. Allison 415, J. Waters 556, A. Haines 575, M. H. Harry 476, A. Hockley 390, handicap 396. Total, 2,796.

Bre. K. of P. won three.

Carpet Bowling

Matches in the Kiwanis Cup carpet bowling tournament played yesterday evening resulted as follows:

Old Originals '22 defeated Britannia Athletics.

Army and Navy Revellers 17, Lake Hill Cougars 19.

A.O.F. Robin Hood 29, Crystal Garden Wanderers 9.

Willows Dalhousie 16, Lake Hill Lions 20.

Crystal Garden Congos 5, Willows Capitols 21.

Esquimalt "B" 19, S.O.E. Four Lemons 17.

A.O.F. Beadles 22, Crystal Garden Ramblers 13.

Willows Rangers 23, Esquimalt "A" 14.

The following matches will be played to-morrow evening:

Lake Hil Cougars vs. Esquimalt "B," at Crystal Garden.

Lake Hill Lions vs. Willows Rangers, at Crystal Garden.

Willows Capitals vs. A.O.F. Robin Hood, at Crystal Garden.

A.O.F. Beadles vs. Old Originals '22, at Army and Navy.

The semi-finals in the women's tournament will be played at the Crystal Garden, Thursday evening.

Entries for the David Spencer Cup tournament for women's rinks should be filed with the secretary of the league on or before February 8. Entries must be confined to registered teams.

Bozeman Captures Second Position

Chicago, Feb. 7.—J. N. Bozeman Jr., Vallejo, Calif., yesterday evening made it one-two for his state in the world three-cushion billiards title tournament, defeating Johnny Layton, Sedalia, Mo., 50 to 34, in fifty-one innings, for second place honors.

Welker Cochran, San Francisco, won the title.

Winnipeg Falcons Take Second Place

Winnipeg, Feb. 7.—Falcons advanced to second place in the Manitoba Senior Hockey Division when, in a stirring battle, they defeated the leaders, the Winnipegs, 1 to 0, yesterday evening. Tony Lemay scored the winner's goal in the first period. Yesterday evening's winners are only one point behind the leaders, and the same distance away from the Selkirk fishermen, now in third position.

FRASIER
Am at Fort Garry Hotel, Winnipeg. Please communicate immediately. Don't worry.
FRED AUSTIN

RANGERS AND AMERICANS PRODUCE ACTION

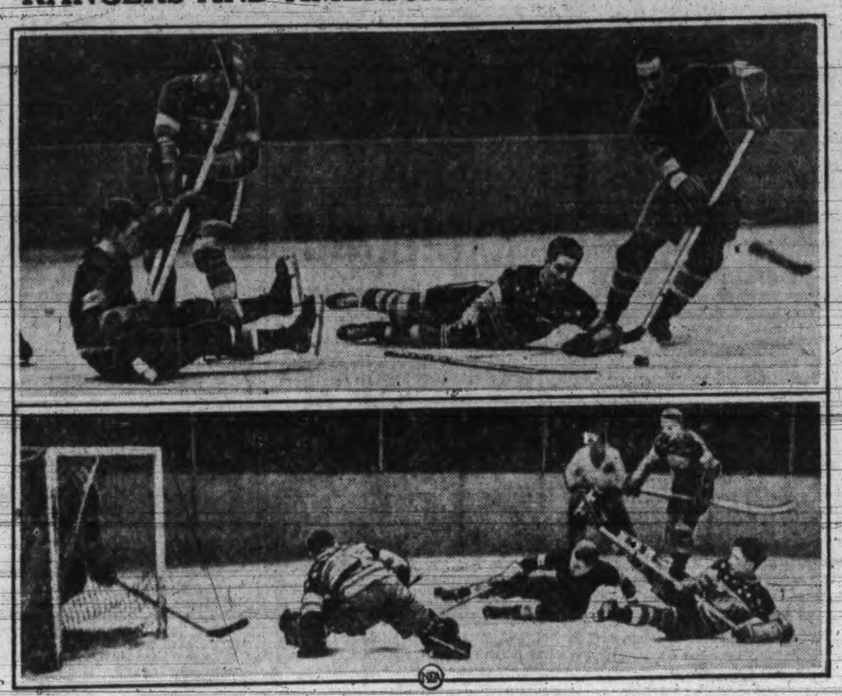

These unusual pictures of recent battles between the New York Rangers and New York Americans show how undignified the game of hockey can become. In the top picture, Bill Cook of the Rangers is seated at the left, Sheppard of the Americans reclining at the right. Below is another little scuffle during the same contest.

NAME WINNERS IN BONSPIEL

Carl Battell and Aubrey Cochrane Capture Events at Regina Competition

Regina, Feb. 7.—Carl Battell, Moose Jaw, had won the Regina Brewery Trophy, and Aubrey Cochrane, Rouleau, the Eaton Cup, when the late draw in Regina's twenty-ninth annual bonspiel was launched yesterday evening.

But the big thrill of the day was the elimination of Jimmy Robison of Glenavon, unbeaten in the grand aggregate, in the Macdonald Brier playoff. Robison was eliminated by Russ Smith, Regina club. It was Russ who eliminated Jimmy in the Brier semi-finals last year.

Brier games featured the day, with Carl Battell, Moose Jaw, winner a year ago, coming through with colors flying up to the late draw.

Despite his Brier setback, Robison remained in the lead for the grand aggregate.

Alex Smith Sold To Boston Bruins

Boston, Mass., Feb. 7.—Alex Smith, husky defenceman with Ottawa Senators since he broke into professional hockey, has been sold to Boston Bruins. Manager Art Ross, of the local entry in the National League, announced Smith's acquisition yesterday evening, but did not reveal the terms of the deal.

HOCKEY STANDINGS

N.H.L.

Canadian Section

	P.	W.	L.	D.	F.	A.	P.
Toronto	30	16	10	4	71	64	36
Americans	31	10	13	8	60	71	28
Montreal	29	13	14	3	75	76	27
Ottawa	33	8	18	6	60	83	22
Canadiens	29	9	17	3	53	72	21

American Section

	P.	W.	L.	D.	F.	A.	P.
Rangers	30	16	9	5	88	63	37
Detroit	31	16	10	5	74	56	37
Boston	31	15	11	5	79	59	35
Chicago	31	13	12	7	58	62	33

Newark, N.J., Feb. 7.—Young Terry, Trenton, outpointed Jack Rosenberg, New York, yesterday evening in the main ten-round bout at Laurel Garden. Terry weighed 159, Rosenberg 154¾.

Ralph Still Clicks Ivories 100 Per Cent

BY AL DEMAREE

This is the tenth year in which Ralph Greenleaf has had the pocket billiards championship. Ralph has been clicking the ivories in straight pool just a little bit better than most of his rivals ever since he was in knee pants in Monmouth, Ill.

His father used to have a billiard parlor down there, and when Ralph had to stand on a box to manipulate a cue, he was defeating to so-called "pool sharks," both local and imported.

In fact, the elder Greenleaf used to get a great deal of amusement out of turning over an unsuspecting "shark" from out of town, to his youngster Ralph, who was in knee pants. After Ralph had "taken" the stranger who was looking for a set-up, the father would offer to shoot him left-handed of he were given a handicap. And dad shot a mean stick too.

"Great Scott, man!" if you shoot that way left-handed, what can you shoot right-handed? asked one out-of-town slicker.

"Couldn't shoot at all," was his usual answer. "Never shot right-handed in my life."

PULITZER PRIZE TO EDWARD NEIL

Associated Press Sports Writer Recommended For Annual Award

New York, Feb. 7.—Edward J. Neil, sports writer of the Associated Press, has been recommended for the Pulitzer Prize, awarded annually for the best news story written during the year by United States newspapermen. Neil, who wrote a graphic description of a ride down the bobsled run at Lake Placid during the 1932 Olympics, is the second Associated Press man to be recommended.

Walter Winchell, columnist of The New York Daily Mirror, urged that Neil be awarded the prize in his column yesterday.

Francis Jamieson, of the Associated Press, Trenton, N.J., Bureau, who "scooped" the world on the finding of the Lindbergh baby's body, has been recommended for the prize by various state newspaper publishers associations.

Hans Birkie Wins Unpopular Decision

New York, Feb. 7.—Hans Birkie, California heavyweight, won an unpopular decision over Red Barry, Washington, in the ten-round feature of the St. Nicholas Arena's boxing card yesterday evening.

Some ringside critics gave Barry an edge in as many as eight rounds, and the official verdict was loudly booed. There were no knockdowns. Birkie weighed 199 pounds, Barry 196.

Wykoff Captures Pair of Sprints

Newark, N.J., Feb. 7—Frank Wykoff, the southern California speed merchant, who holds the world record for 100 yards, galloped to victory twice in the three-event sprint series of the annual Seton Hall College games yesterday evening, winning the fifty and sixty-yard dashes and placing second in the forty-yard race.

To Stage Sports Dinner To-night

Sportsmen of the city will gather at the Hudson's Bay Company's dining room this evening at 6.30 o'clock for the dinner being put on by the Victoria Kiwanis Club in connection with their Sports Week. Anybody is invited to attend the affair. All those attending are advised that admission to the building will be possible only at the Herald Street entrance.

ALBANY CLUB DISPOSED OF

International Baseball League Team Sold to Joe Cambria, Baltimore

New York, Feb. 7.—The International Baseball League, beset with financial managerial worries since the close of the 1932 season, yesterday solved a few of its problems.

The sale of the Albany franchise, the adoption of a 168-game schedule, exclusive of the playoffs, and the approval of a player bonus for the team finishing at the top of the entire league standing, were announced.

The Albany franchise, owned by the Chicago Cubs and operated the last two years under option by Clarence Rowland, was sold to Joe Cambria, Baltimore.

The 168-game schedule, the same as last year, opens the season April 12 in the four southern cities and closes September 10, eight days earlier than in 1932.

The bonus plan, adopted by the directors, provides for the distribution of five per cent of the gross receipts of all playoffs to players of the team finishing at the top of the league standings.

Abe Mitchell's Tip On Grip For Hooking

By JOE GLASS

Recently we described the stance and swing that assist in intentionally hooking a ball to gain distance. To-day we will consider the grip for a hooked shot.

Here is the tip of Abe Mitchell, who is as great an authority as anyone on intentional slicing and hooking. He advises for hooking keeping the left hand fairly well on top of the shaft, with three knuckles showing, while the right hand is placed slightly under the shaft.

With this grip you can the more easily shut the clubface at the moment of impact with the ball. It is necessary that the clubface should be shut This is accomplished through rolling the wrists and forearms over.

(Copyright, 1933, Publishers Syndicate)

WEYBURN LOSES PLAY-OFF HOPES

Moose Jaw, Feb. 7.—Mathematically hopes of the Weyburn Beavers to gain a place in the southern senior play-offs underwent the process of subtraction yesterday evening, and after sixty minutes of hockey, their chances equalled nil. As a result of the same tilt, Stan Evans's Falcons took another big step in their desperate drive to give Moose Jaw its first puck title in thirteen years. The Birds down the Weyburnites 1 to 0.

BENDER WILL COACH

Baltimore, Md., Feb. 7 (Associated Press)—Manager H. P. Dawson of the Baltimore Orioles Baseball Club of the International League, announced yesterday that Charles Albert "Chief" Bender has been signed as coach of the club.

POOR PA

By CLAUDE CALLAN

"Ma was happy while Mamie was lettin' our son Joe spend a lot of money on her, but Ma's worried now. She says Mamie talks economy just to make Joe think he can afford her."

(Copyright, 1933, Publishers Syndicate)

G. SONNENBERG PINS M'CREADY

Former Heavyweight Wrestling Champion Uses Flying Mares to Whip Canadian

New York, Feb. 7—Strangler Lewis, the old master of maul from Los Angeles, defended his claim to the world heavyweight wrestling crown yesterday evening by drilling the Chicago dentist, Freddie Meyers, into a short and snappy defeat. It took Lewis twenty-five minutes and twenty-seven seconds to wear down Meyers. A crotch-hold and double arm-lock decided the issue. At 240 pounds the winner had thirty-four pounds' advantage on his foe.

In the semi-final of the card, staged in Madison Square Garden, Earl McCready, the Amulet, Sask., cowboy, was thrown in approved western fashion by Gus Sonnenberg, Boston. Gus abandoned his favorite flying tackle and substituted a series of flying mares to down the big Canadian.

McCready's defeat was recorded in twenty-two minutes and five seconds. Sonnenberg scaled 205, McCready 229.

Racing Results

Agua Caliente, Feb. 7.—Sunday's racing results follow:

First race—Six furlongs:
Belge (Simmons) $20.00 $14.00 $5.00
Leader (Wallis) 5.40 3.00
Wooly Meteor (Bergh) 3.00
Time: 1.12 3/5. Also ran: Old Dutch, Brig o' Peace, Boyd McGee, Kate Geary. Publication: Bea, Bun Thrills, Peace Dove, Bebe.

Second race—Six furlongs:
Blind Luck (Pollard) $7.00 $4.20 $2.80
Sir Satin (Bernius) 6.80 3.40
Genghis Khan (Balben) 2.60
Time: 1.12 2/5. Also ran: Chinkee, Lady Partridge, Adorable Cargo, Nihil, Broadway Call, Mortana, Princess Ceuta, Queen Bessie, Timbus.

Third race—Five and one-half furlongs:
Grattan (Grayson) $4.20 $3.00 $2.40
French Honey (Fisher) 2.60 2.40
Rapid Bells (Wright) 2.80
Time: 1.05 4/5. Also ran: Sophist, Old Hillside, Scimitar.

Fourth race—Five and one-half furlongs:
Bonny Grafton (Bernius) $14.80 $6.40 $4.20
Love Apple (Ellis) 5.60 4.40
Happy Knot (Schutte) 4.40
Time: 1.06. Also ran: Prince Heather, Sneezy, Hidden Gold, High Shot, Deepie.

Fifth race—Mile and one-eighth:
Sarazan II (Wright) $14.00 $5.60 $3.20
Las Palmas (Sullivan) 4.60 2.80
Flag Time (Scott) 2.60
Time: 1.51. Also ran: Gerard, Dis Dat, Bright Knot, Quiver.

Seventh race—Mile and one-eighth:
Cloiwald (Maiben) $7.60 $4.00 $3.00
Lord Vale (Arnold) 6.60 4.20
Highway (Bernius) 8.00
Time: 1.54 3/5. Also ran: Wizardry, Congo II, Quetor, Diggins, Miss Martha, General Keeps, Esstko.

Eighth race—Mile and one-eighth:
Sam Gilmore (Wright) $15.40 $5.40 $4.00
Just Ormont (Longdon) 3.80 3.00
Oblige (Olilla) 8.00
Time: 1.50 4/5. Also ran: Double Chin, Dark Ray, Dubric, Moryoung, Torch, Pat O'Connor, No Mama, Kago.

Fights

BOXING

New York—Hans Birkie, Germany, outpointed Red Barry, Washington, D.C., 10; Innocente Baguera, Italy, outpointed Chester Matan, New York, 8.

Chicago—Varias Milling, Los Angeles stopped Paul Dazzo, Chicago, 1; Joey Pallazzola, Detroit, outpointed Joey Boah, Chicago, 8.

Pittsburg—Tony Falco, Philadelphia, outpointed Harry Dublinsky, Chicago, 10; Alabama Kid, Dover, Ohio, outpointed Ed. Rosy Baker Indianapolis, 8.

Newark, N.J.—Young Terry, Trenton, N.J., outpointed Jack Rosenberg, N.Y., 10.

WRESTLING

New York—Ed. (Strangler) Lewis, 240, Los Angeles, threw Fred Meyers, 206, Chicago, 25.27.

York, Pa.—Stanley Pinto, Nebraska threw Hans Schroeder, Boston, 36.40.

Camden, N.J.—Joe Stecher, 220, Nebraska, drew with Fred Grubmier, 200, Iowa.

EDDIE FLYNN WINS

New Orleans, La., Feb. 7.—Eddie Flynn, former A.A.U. welterweight champion and now a professional boxer, yesterday evening won a ten-round decision here over Buster Mallini, Kiln, Miss. Flynn weighed 152, Mallini 154¼.

Kent's
100% For Your Old Radio
This is Kent's swap week. We will give you an exceptional allowance on a new
VICTOR RADIO
No Cash Payment
KENT'S
641 Yates St., Phone E 6013

M. LITVINOFF STIRS GENEVA

Soviet Delegate to Arms Conference Would Forbid Attack Under Any Circumstances

Asks Adoption of Definition of Aggressor Applicable to Japan's Manchurian Policy

Associated Press

Geneva, Feb. 7.—While the French plan for disarmament was being abandoned by some of its best friends, Maxim Litvinoff, Soviet delegate to the World Disarmament Conference here, yesterday proposed to amend it by incorporating a sweeping definition of an aggressor. So strict was the definition that an invader or attacker under any pretext whatever would be subjected to international penalties.

The Soviet representative offered as his contribution toward security a definition of aggression which would place blame on a state which had used armed forces against another country under almost any conceivable circumstances.

Backwardness, maladministration, danger to life or property of foreign residents, internal disorders, boycotts, repudiation of debts, the presence of different political, economic or social order—none of these conditions would justify a military attack according to the programme the Russian suggested.

He asked the general commission to adopt a declaration embodying this definition.

STARTLES DELEGATES

M. Litvinoff's declarations for a moment startled the conference insamuch as his definition of an aggressor in many respects paralleled the policy of Japan in Manchuria.

Detailing his definition, the Soviet member said any nation that declared war against another state, invaded another state without declaring war, bombarded the territory of another state, or established a naval blockade of another state should be termed an aggressor.

Expanding a statement that attempts to destroy the Soviet organization were continuing in some quarters, he declared:

"The majority of states have not established normal relations with the Soviet Union. In other words, they are applying a boycott against it—one of those sanctions which it is proposed should be applied in the future only against an aggressor."

Meanwhile the Polish spokesman, Count Rossinsky, admitted the French plan was practically unrealizable in view of the opposition of Great Britain, Germany and Italy.

Canada's two largest lakes, wholly within Canadian territory, are Great Bear Lake and Great Slave Lake, of which the first is the larger.

Investigators of the Pacific halibut fishery have established that different areas are populated by distinct stocks of fish which do not intermingle.

The Cabot Trail, completed during 1932 as a Nova Scotia provincial highway, opens to motor tourists a new vacation country of surpassing interest and scenic charm.

BOXING
PACIFIC STADIUMS
Thursday, February 9, 8.30
2 10-round Bouts
3 4-round Bouts
Prices: 55c to $1.50

AT THE FAR TURN, HEADED FOR HOME

A remarkable action picture, the pack at the far turn, headed into the home stretch, is shown above. The scene is Hialeah race track, near Miami, Fla., and the horse in front is Haggerson. On the outside, the jockey on Traffic Judge is applying the bat in a struggle to make up lost ground. Haggerson won the race.

CHEAPER

● Laboratory tests and a sweeping investigation among thousands of users prove that the "BLUE BLADE" provides the cheapest shaving method known. You get more excellent shaves per penny. Learn the facts first hand. Shave with the "BLUE BLADE" and save money.

The "BLUE BLADE" is made in addition to the regular Gillette Blade sold in the green package.

A. E. AMES & CO.
LIMITED
Established 1889
Montreal, New York, Toronto, Vancouver, London, England
VICTORIA
801-515 Belmont House Telephone E 4171

Few Offerings In Wheat and Prices Drop Fractionally

Canadian Press

Winnipeg, Feb. 7—Lack of exports and a little easiness at Chicago started wheat prices on the down trend in quiet trading on the grain exchange here to-day but there was very little for sale locally and values closed ⅛ lower to unchanged.

May closed at 47¼; July at 48 and October at 49⅛.

Liverpool reported a pause in demand but shippers' overnight offers were firm and Australian wheat offered C.I.F. Liverpool was one cent a bushel dearer than No. 2 Northern from Vancouver. Liverpool quotations closed fractionally higher.

Weather conditions in the United States southwest continued unfavorable with no prospect of milder weather.

Interest in cash wheat and coarse grains was again stagnant and sales were restricted.

To-day's Grain Markets

WINNIPEG

(By Logan & Bryan)

	Open	High	Low	Close
Wheat—				
July	48-2	48-5	47-6	48-2
September	49-4	49-6	49	49-3
May	47-5	48	47-1	47-5
Corn—				
July	27-3	27-7	27-2	27-4
September	28-6	28-7	28-4	28-6
May	25-7	26-1	25-5	25-7
Oats—				
May	16-7	17-2	16-6	17
July	17-2	17-4	17	17-2
Rye—				
May	34-4	34-4	34-2	34-3
July	33-6	34	33-4	33-5

INDEMNITIES FOR WEDNESDAY

(By Logan & Bryan)

Winnipeg	Bid	Offer
May	47-1	48-1
Chicago		
May	47	47-4
July		48-2

FRENCH RATES

Paris, Feb. 7.—Three per cent Rentes, 76 francs 95 centimes; 4½% Rentes 91.60. Exchange on London, 87.82. The dollar was quoted at 25.00.

CHICAGO

(By Logan & Bryan)

	Open	High	Low	Close
Wheat—				
May	47-2	47-4	47	47-2
July	48-1	48-2	47-6	48
October	49-1	49-3	48-7	49-1
Oats—				
May	24-4	24-4	24-2	24-2
July				33-1
October				22-4
Rye—				
May	34			33-7
July	34-1			34
Barley—				
May				29-4
July	29	29	28-7	28-7
October				28-7
Flax—				
May	80	80-1	79-3	79-3
July				79-1

TORONTO PRODUCE

Toronto, Feb. 7.—The following quotations on produce delivered at Toronto were supplied by the United Farmers' Co-operative Co. to-day:

Eggs—Extras, 17c doz.; firsts, 15c doz.; seconds, cracked, 12c doz.

Cream—No. 1 f.o.b. and off truck, 20c lb.

Butter—No. 1 solids, 20½c lb.

Potatoes—65c per bag.

TREND GOOD AT MONTREAL

Canadian Press

Montreal, Feb. 7.—Prices continued to show improvement in late trading on the Montreal Stock Exchange to-day and gains were far in the majority.

Canadian Pacific was an exception to the general trend, easing ⅛ to 12¼. Nickel finished ⅜ higher at 9⅛ in active buying, while Brazilian picked up ¼ at 8⅜.

Montreal Power at 29½ and Canadian Industrial Alcohol "B" at 1½ each were half a point higher. Quarter-point gains were chalked up by B.C. Power at 15, Dominion Bridge at 14 and National Breweries at 15½.

Bank of Commerce moved up 2 to 136 and Gurd a point to 6, National Steel Car was ⅜ higher at 6, B.C Packers ½ higher at 13¾, and Canadian Car preferred ½ higher at 11.

Hollinger closed at 8.05 a loss of five cents. Quebec Power closed ¾ lower at 12, and Shawinigan ½ lower at 10¼.

TORONTO MINE LOSSES OFFSET

Canadian Press

Toronto, Feb. 7.—Like Napoleon's army the mining market marched down the hill this morning and marched back up this afternoon. The profit-selling that disrupted the price structure in the early session, driving Lake Shore to $37, Sylvanite to $1. And other leaders nearly as much, dried up about mid-afternoon and from then till the close the recovery was rapid.

Buying the last hour put Lake Shore more than half a dollar above Monday's close, and all other high-priced shares chalked up gains for the day. Ventures climber to 1.19 up 7. San Antonio Siscoe, Grandada and Howey higher than they closed yesterday.

A feature of the trade was the heavy turnover in Nickel, which advanced to 9.20. Noranda recovered to $24 after selling off to 23.40. Falconbridge was also strong around 2.05 and Sudbury Basin and Sherritt Gordon were steady.

BAR SILVER

London, Feb. 7.—Bar silver easy, 3/16 lower at 16⅝d.

New York, Feb. 7.—Bar silver easy, ⅝ lower at 25½.

DOMINION BONDS AND WAR LOAN SECURITIES

(By Burns & Wainwright Ltd.)

			Bid	Asked
Dom. of Canada	5½%	1933	100.50	101.15
	5½%	1934	101.375	102.25
	5½%	1937	109.50	100.50
	5 %	1937	116.25	117.25
	5 %	1943	102.00	103.00
	4½%	1940	99.125	100.125
	4½%	1944	98.25	99.50
	4½%	1946	98.00	99.25
	4 %	1935	99.50	100.50
	4 %	1952	91.875	92.875
Conversion Loan	4½%	1956	96.75	97.75
	4½%	1957	96.75	97.75
	4½%	1958	97.375	98.375
	4½%	1959	98.375	99.375
C.N.R.	4½%	1951	98.25	99.75
	4½%	1954	98.25	99.50
	5 %	1934	101.75	103.00
	4½%	1955	100.25	101.75
	4½%	1956	98.25	99.50
	4½%	1957	98.25	99.50
	4½%	1965	97.75	99.25
	5 %	1969	103.50	104.75
	5 %	1970	102.75	104.00
National Service	5 %	1936	102.00	102.875
	5 %	1941	102.00	103.00

All prices subject to 25c per $100 brokerage either way.

Canadian Bonds

(By Robb, Robertson & Birch Ltd)

	Eastern Asked
Provincial—	
Ontario 5½% 1947	106¾
Do. 5%	104
Do. 6% 1947	104½
Alberta 6% 1947	99
Manitoba 6% 1947	96
Saskatchewan 6% 1952	96
British Columbia 6% 1947	100
Do. 4½%	90
Public Utility—	
Beauharnois 6% 1959	39½
Bell Telephone 5%	114
B.C. Power 5½% 1960	82
Do. 5% 1960	79
B.C. Telephone 5% 1960	93
Calgary Power 5% 1960	81
C.P.R. 4½% 1944	78½
Do. 6% 1933	93
Canada Steamships 6% 1941	75
Gatineau Power 5% 1956	78½
Montreal Power 5% 1970	109½
Ontario Power Service 5% 1950	81
Power Corp. 4½% 1959	54
West Kootenay Power 5% 1949	93
Industrials—	
Abitibi Pulp and Paper 5% 1953	18
Acadia Sugar 6% 1948	88
B.C. Oil 5% 1945	47
Dom. Tar and Chemical 6% 1949	61
Massey Harris 5% 1947	54
Maple Leaf Milling 5½% 1949	40
United Grain Growers 5% 1948	76½

Foreign Bonds

	New York
Buenos Aires 6% 1961	19
Colombia 6% 1961	34½
New South Wales 5% 1958	72½
Rio Grande de Sul 7% 1966	14
Sao Paulo 7% 1940	56½

BAR GOLD

London, Feb. 7.—Bar gold, 120s 2d per ounce.

Stocks Firm At Close But Trading Dull Despite Rally

NEW YORK STOCK EXCHANGE

TUESDAY, FEBRUARY 7

(By Logan & Bryan)

Dow Jones averages closed as follows on the New York stock market to-day:

Thirty industrials, 58.38, up 0.31; twenty rails, 28.05, up 0.15, and twenty utilities, 25.04, up 0.28.

Sales totaled 580,000.

	High	Low	Close
Electrical and Manufacturing			
Allis Chalmers Mfg	7		7
Electric Auto Lite	17-3	17	17
General Electric	13-5	13-2	13-5
Westinghouse Electric	27-4	26-6	27-4
Electric Bond and Share	15-1	14-5	14-7
Miscellaneous and Manufacturing			
American Can Co.	58-6	58	58-3
Bendix	8-7	..	8-7
Case Threshing	43-1	41-7	42-5
Continental Can	40-4	40	40
Dupont de Nemours	36-7	35-6	36-2
Eastman Kodak	56-6	56-4	56-6
Gillette	16-2	16	16-2
Gold Dust	14	..	14
Int. Harvester	21	20-4	20-4
Pullman	21	..	21
Simmons Co.	6-2	..	6-2
Underwood Typewriter	10-1	..	10-1
United Aircraft	24-2	23-2	24-2
Worthington Pump	12	..	12
Rails			
Allegheny Corp.	1-1	..	1-1
Atchison	44-2	43-2	43-7
Balt. and Ohio	11-2	11	11-2
Canadian Pacific	10-5	10-4	10-5
Ches. and Ohio	28-5	28-2	28-5
Del. Lack. and Western	25-1	24-4	25-1
Ill. Central	13-5	13-4	13-5
Louisville and Nashville	28-4	28-3	28-3
Mo., K. and Texas	7-7	..	7-7
N.Y. Central	19-3	18-5	19-1
Northern Pacific	15-3	15-1	15-1
Pennsylvania Railroad	18-3	18	18-1
Southern Pacific	17-4	17-2	17-4
Union Pacific	74-4	73-2	73-2
Steel and Iron			
Bethlehem Steel	14	13-7	14
A. M. Byers Co.	12-3	..	12-3
U.S. Cast Iron Pipe	8-1	..	8-1
U.S. Steel	27-4	26-5	27-4
Vanadium	11-2	11-1	11-2
Automobiles and Accessories			
Auburn	42-2	42-2	42-6
Briggs	4	..	4
Chrysler	12-2	12	12-1
Continental Motors	1-6	..	1-6
General Motors	13-7	12-5	12-7
Graham Paige	1-7	..	1-7
Hudson	4-2	..	4-2
Hupmobile	2-3	..	2-3
Mack Truck	15-1	14-2	15-1
Nash	14-3	14-2	14-1
Packard	3-2	..	3-2
Studebaker	3-6	..	3-6
Timken Roller	15-4	..	15-4
Tires and Rubber			
Goodrich	4	..	4
Goodyear	11-7	11-4	11-7
U.S. Rubber	4	..	4
Public Utility			
Public Service of N.J.	48-2	47-6	47-7
Amn. Foreign Power	6-3	5-6	6-3
Amn. Tel. and Teleg.	101	98-7	100-6
Amn. Waterworks	15-6	15-2	15-6
Brook. Man.	29-2	28-6	29-2
Columbia Gas	14-3	14	14-3
Consol. Gas N.Y.	52-4	51-7	52-4
Electric P. and L.	5-3	..	5-3
Inter. Tel. and Teleg.	6-3	6	6-3
Louisville Gas	17-6	17-4	17-6
North American	24-5	24	24-4
South. Calif. Edison	24-6	24-4	24-6
Standard Gas and Elec.	10-7	..	10-7
Stone and Webster	8	..	8
United Corp.	7-5	..	7-5
Utility P. and L. A	3	2-7	4
Western Union	23-4	22-2	22-6
Food Products			
Borden Co.	21-6	..	21-4
Canada Dry	8-6	..	8-6
Coca Cola	78	..	78
Corn Products	53-5	53-4	53-5
General Foods	33-4	32-7	33-4
Loose Wiles Biscuits	24-2	24	24
National Biscuit	36-5	36-2	36-3
National Dairy Prods.	13-6	13-4	13-5
Safeway Stores	39-6	39-3	39-3
Standard Brands	15	14-6	14-7
United Fruit	28	27-3	28
Retail Trade			
Drug Inc.	36-3	35-1	36-3
Montgomery Ward	13-1	12-6	12-7
Sears Roebuck	18-3	18	18-1
F. W. Woolworth	33	31-6	33
Tobaccos			
American Tobacco B	57-6	56-1	56-7
Liggett Myers B	56-7	55-7	56-2
Lorillard	12-1	11-3	12
Reynolds Tobacco B	29-7	29	29-2
Miscellaneous			
Loewe's	16	15-7	16
Otis Elevator	10-7	10-5	10-5
Paramount Famous	½	..	½
R.K.O.	1-3	1-2	1-3
Transamerica	5-1	..	5-1
Warner Bros.	1-1	..	1-1
Chemical			
Allied Chemical	82-6	81-2	82
Columbia Carbon	31-3	30-6	31
Coml. Solvents	10-6	10-4	10-6
Freeport Texas	23-3	..	23-3
Lambert	29-4	29	29
Tex. Gulf Sulphur	23-4	23	23-4
Union Carbide	25-4	25-1	25-4
US. Ind. Alcohol	19	18-3	18-6
Oil and Refining			
Atlantic Refining	15-4	15-2	15-4
Continental Oil	5-3	..	5-3
Phillips Petro.	5-2	..	5-2
Pure Oil	3-1	..	3-1
Shell Union Oil	4-1	..	4-1
Standard Oil Cal.	24-1	23-2	24-2
Standard Oil Ind.	25-7	25-3	25-7
Socony Vacuum	6-5	6-3	6-4
Texas Corp.	12-3	..	12-3
Mining and Smelting			
Alaska Juneau	12-3	12-1	12-3
American Smelting	12-6	12-4	12-4
Anaconda Copper	6-7	6-5	6-6
Cerro de Pasco	7-1	..	7-1
Dome	14-7	14-5	14-7
Granby	4-3	..	4-3
International Nickel	7-6	7-4	7-6
Kennecott	8-7	8-6	8-7
Noranda	20-3	19-4	19-4
Phelps Dodge	5-2	5-1	5-1

Total stock sales, 580,000.

LIVERPOOL

Liverpool, Feb. 7.—Following are to-day's per bushel wheat quotations, c.i.f. Liverpool, in Canadian money at current sterling exchange rate of $4.07, as supplied by Broomhall:

Shipment February:	To-day	Yest.
No. 1 Man. nor., Vancouver	61⅛	60⅞
No. 2 Man. nor., Atlantic	60⅝	60
No. 2 Man. nor., Vancouver	59⅝	59⅝
No. 3 Man. nor., Vancouver	58⅝	58⅝
Argentine (Baril, 63½ lbs.)	53⅝	53⅝
Argentine (Rosafe, 53½ lbs.)	53⅝	53⅝
Australia	60⅝	60⅝

VANCOUVER WHEAT

Vancouver, Feb. 7.—Futures quotations:

	Open	High	Low	Close
February	45⅝b	45⅝b	45⅝b	45⅝b
March	46¼b	46¼b	46¼b	46¼b

Track, 46.

Cash:	Straight	Tough
No. 1 hard	47⅝	45⅝
No. 1 northern	45⅝	43⅝
No. 2 northern	44½	42
No. 3 northern	43	40½
No. 4 wheat	42	39½
No. 5 wheat	40⅝	38⅝
No. 6 wheat	39½	37
Feed	36¼	33⅝

MONTREAL PRODUCE

Montreal, Feb. 7.—Fresh extras, 21c; fresh firsts, 18-19c; fresh pullets, 18c.

Butter—No. 1, 20½-20¾c.

Cheese—Current Ont. white 9c, colored 10c; early Ont. white 10½c, colored 11c.

Potatoes—N.B. 80 lbs. 75-80c; P.E.I. 90 lbs. 80-85c; P.E.I. 90 lbs. 90-95c; Quebec 80 lbs. 75-80c.

LONDON METALS

London, Feb. 7.—Copper, standard spot, £28 7s 6d; futures, £28 1s 6d.

Electrolytic, spot, £32 12s 6d; futures, £32 17s 6d.

Tin, spot, £149 7s 6d; futures, £149 17s 6d.

Lead, spot, £10 7s 6d; futures, £10 13s.

WIDE CHANGES IN BRALORNE

Canadian Press

Vancouver, Feb. 7.—On reports that the company had acquired control of a gold property, Beaver Silver was active on the stock exchange this morning, changing hands in heavy volume at 5 and 5¼.

Bralorne ran up and down to-day, opening at $1.80, dropping three points and then running up to $1.89 and closing at $1.87. Pioneer Gold held unchanged at $5.20 and Reno at 75 cents. Cariboo Gold sold at $2.20 and Premier at 71 cents, with Silver Crest at 1½ cents.

There was some activity in oils, especially in Fabyan, which traded at ¾ of a cent in good volume. C. & E. sold at 30 cents and Amalgamated and Crow's Nest were steady and in fair demand.

Sales this morning were:

Oils—1,000 Amalgamated at 5, 3,500 at 5½; 500 Calgary and Edm. at 29; 500 at 30; 100 Hargal at 4; 500 Mayland at 14; 200 Merland at 13; 100 Mercury at 7½; 10 Royalite at 650.

Mines—6,200 Beaver Silver at 5, 29,000 at 5½, 200 at 5¾; 30 Bralorne at 177, 100 at 178, 700 at 179, 1,685 at 180, 100 at 184, 200 at 185, 700 at 187, 700 at 188; 5,000 Bridge River Con. at 6½; 2,500 Big Missouri at 15, 6,500 at 16; 5-8 Bralorne Fraction at 177; 2,000 Crow's Nest at 1¾; 500 Georgia River at 2¾; 1,500 Grandview at 3½; 5,000 Noble Five at 5½, 1,000 at 5¾, 4,000 at 5½, 8,000 at 5¼, 1,000 at 5⅝; 200 Pioneer at 505, 23 at 510, 100 at 512, 100 at 515, 100 at 520; 1,050 Premier Gold at 70, 3,900 at 71; 600 at 72, 50 at 73; 100 Pend Oreille at 60; 400 Reeves McDonald at 16; 1,000 Reno Gold at 74, 1,800 at 75, 100 at 75½, 100 at 76; 5,000 Silvercrest at 1½, 10,000 at 1½; 300 United at 4; 300 Ventures at 112, 100 at 116, 200 at 120.

Curb—300 Calmont at 4; 5,000 Bluebird at 2½; 300 Cariboo Gold at 220, 50 at 225; 21,000 Fabyan Pete at ¾.

Industrials—20 Coast Breweries at 650.

NICKEL SALES UP AT TORONTO

Canadian Press

Toronto, Feb. 7.—Heavy buying of International Nickel featured Toronto Stock Exchange trading this afternoon. It is understood the orders were coming mainly from New York. The rest of the list was also in a firming mood, though losses outnumbered gains at the close.

Buying of Nickel sent that issue up ½ and C.P.R. was ⅛ stronger, while Brazilian merely held steady. Ford A failed to recover from 6¾. Smelter at 52½ was up a fraction.

Oil shares were under considerable pressure through most of the day, but in the late afternoon the trend was reversed and gains were registered for International Pete, British American and Imperial. McColl Frontenac took a small loss.

Utilities as a group were weak throughout the day.

Beverage stocks slipped back to a fraction, but food shares showed strength. B.C. Packers, Laura Secord and Hunts A showed fair gains.

STOCK BOOM GIVES WORK

Recent Rush in Golds at Toronto Creates Temporary Employment For Many

Canadian Press

Toronto, Feb. 7.—The gold-stock boom on Toronto's Standard Stock and Mining Exchange, credited with bringing many millions of dollars to Canada within a week from New York and London, has carried the old-time hustle and bustle back to the brokerage business.

Enlarged broker company staffs worked far into the night to clear away the day's business after the heaviest trading session on the mining exchange in four years yesterday. Nearly all members of the exchange have added to office staffs, larger firms have reopened wire connections with Ontario branch offices and many telegraph operators, out of work since the market crashed in 1929, are manning them.

Unaccustomed to the rush and roar of business after lean years, brokers booked additional help as temporary, preferring to await a test of the market to see if it is likely to continue active.

U.S. Apples Reach British Market

Canadian Press

Ottawa, Feb. 7.—The London, England, apple market is weaker, sales have been disappointing and heavy supplies of United States boxes have depressed values, according to information received by the Dominion Department of Agriculture yesterday.

The supply of ordinary storage English Bramleys is nearly exhausted and cold storage stock, which is showing some waste, is expected to move briskly during February, says the report.

LILLOOET & CARIBOO GOLD-FIELDS SYNDICATE LIMITED, N.P.L.

A HOLDING COMPANY OWNERS OF THE "AMPLE MINE"

Capital $100,000, Divided Into 10,000 Shares, Par Value $10.00

SHARES, fully paid up. (No assessments can be levied on shareholders at any future date.)

PROPERTY, fully paid for, with Crown Grant Titles issued by Provincial Government.

PRIVILEGES

Certain developments now taking place in connection with the holdings of this syndicate and the owners of adjoining properties warrant you to investigate the merits of this offering.

Each share in this syndicate will receive a bonus of 200 shares in an operating company to be formed to develop the property, and also will participate in all future properties that may be acquired by the syndicate.

(This privilege is extended only to shareholders of this first issue).

This issue now selling at $10.00 per share, net, while they last, next issue at an advanced price. Subscriptions for as low as one share accepted. See us to-morrow.

Lillooet & Cariboo Gold-fields Syndicate Limited, N.P.L.

308 Pemberton Building or Any Licensed Broker

Despite Irregularity Bond Market Is Firme

New York, Feb. 7—Confusing cross-currents operated to synchronously raise and lower bond prices in groups and in the obligations in individual companies to-day. Despite the irregularity, the general tone of the market was somewhat firmer.

Rail issues of the less secure variety were a bit more prominent on buying. Traders ascribed this to hopes of some improvement in the transporta industry's position this year.

Foreign loans held most of t early improvement. Bremen 7s about two points. U.S. Governme maintained a firm tone through session.

Utility and miscellaneous indust issues held within very small ran and showed an even division of mi advances and declines.

NEW CREDIT CONTROL PLAN

Possibilities of Government Action Pointed to By G. G. McGeer, K.C.

Canadian Press

Vancouver, Feb. 7.—National control of national credit can be administered by the government of Canada so as to

1. Bring back prosperity;
2. End unemployment;
3. Liquidate foreign and domestic debt;
4. Conquer poverty;
5. Raise the standard of living;
6. Give agriculture a standard of living equal to that of industrial workers and urban dwellers."

This was the declaration of G. G. McGeer, K.C., in a luncheon address at the Laurier Club in the Hotel Georgia here yesterday. He called his address the "Liberal Way to Prosperity."

"The issue is now in the realm of practical politics," he stated, "and the task of the Liberal Party is to educate the Canadian people to the wisdom of our proposed political economy."

To the question whether Canada could act alone on this policy without waiting for international accord, Mr. McGeer said that was the only way Canada could act.

CRITICIZES TEST

The speaker replied to H. R. MacMillan's Board of Trade address in which he advocated dispensing with "merely desirable" public services and testing every public expenditure by the question: "Can we do without it?"

"By that test," he said, "we can dispense with all the expense of education, close the schools, close the hospitals and 90 per cent of the publ institutions. On that theory we could return to an oatmeal diet, copper-toed shoes and patched overalls. We could dispense with automobiles, telephones, street cars and electric lights. And in such a world we should have no need for international lumber brokers or banks."

Prior to developing his own thesis, Mr. McGeer stated the gold standard had no place in any sound economy, but was merely a trick by which usurers forced governments to borrow the national credit from banks by interest-bearing bonds.

POUND OFF AND DOLLAR IS UP

Canadian Press

New York, Feb. 7.—The pound sterling receded fractionally in foreign exchange deals here to-day after yesterday's spectacular rise. The currency closed ⅜c lower at $3.42⅝ for cables. The Canadian dollar rose ⅛c to close at 84⅛c, allowing a United States premium of 18¾ per cent.

Exchange rates at noon to-day as quoted by the Canadian Press were:

Pound sterling in Montreal $4.06½.

U.S. dollar in Montreal $1.18⅝.

To-day's Exchange

New York, Feb. 7 (1.30 p.m.)—Foreign exchange easy. Great Britain in dollars, others in cents.

Great Britain—Demand 3.42⅝.

France—Demand 3.90⅝.

Italy—Demand 5.11.

Belgium—Demand 13.91.

Germany—Demand 23.78.

Montreal—Demand 84.12½.

New York, Feb. 7.—Call money steady; 1 per cent all day.

Time loans steady; 60-120 days ½; 5-6 months ¾ per cent.

Prime commercial paper 1¼.

Bankers acceptances unchanged.

Dividend Declared By General Motors

Associated Press

New York, Feb. 7.—Directors of General Motors Corporation yesterday declared the regularly quarterly dividend of twenty-five cents a share on the common stock.

LONDON MONEY

London, Feb. 7.—Money ½%. Discount rates: Short bills, 11/16 to ¾%; three months, ¾ to 13/16%.

CANADIAN STOCKS

MONTREAL

(By Logan & Bryan)

Bell Telephone
Brazilian
B.C. Power A
Canadian Car Foundry
Canadian Cement
Can. Indus. Alcohol A
C.P.R.
Cons. M. and S.
Dominion Bridge
Dominion Textile
General Steel Wares
International Nickel
Massey Harris
Montreal Power
National Brewing
Nat. Steel Car
Shawinigan
B.A. Oil
Imperial Oil
Loblaw Grocers

TORONTO MINES AND OI

(By Logan & Bryan)

Amulet	
Dome	17
Eldorado	1
Falconbridge	2
Granada	1
Howey	
Hudson Bay	3
International Nickel	9
Kirkland	
Lakeshore	38
Macassa	
McIntyre	26
Mining Corporation	1
Moss	
Nipissing	1
Noranda	23
Nordon	
Pend Oreille	
Premier	
Pioneer	5
San Antonio	1
Sherritt	
Siscoe	1
Sudbury	
Sylvanite	1
Teck-Hughes	4
Wright Hargreaves	4
Ventures	1
Vipond	

TORONTO INDUSTRIALS

(By A. E. Ames & Co.)
11 a.m. (e.s.t.) Quotations

	Bid	As
Bell Telephone	88	
Brazilian T.L. and P.	8½	
B.A. Oil	7⅞	
B.C. Power A	14	
Wo. B		
Can. Hydro pfd		
Canadian Pacific	12¼	
Con. Mining and Smelting	58	
Ford A	6⅝	
Imperial Oil	8	
Imperial Tobacco	7⅛	
International Nickel	8⅝	
International Petroleum	10⅞	
Montreal Power com	29	
Shawinigan W. and P.	19⅞	
Bank of Montreal	170	1
Royal Bank	137	

NEW YORK METALS

New York, Feb. 7.—Copper, quiet; e trolytic, spot, 5; futures, 5⅛.

Tin, steady; spot and nearby, 22.70; tures, 23.85.

Iron, quiet; unchanged.

Lead, dull; spot New York, 3.00; east Louis, 2.87.

Zinc, barely steady; east St. Louis and futures, 2.75.

Antimony, 5.80.

Quicksilver, 49.00-50.00.

LONDON MARKET

London, Feb. 7.—Gold mining issues the stock exchange were active and irre lar, with erratic selling exceeding buy orders. Gilt-edged securities and industr benefitted on investment buying and C man bonds, oil shares and transatlantic sues recovered fractionally. The mar closed steadier.

INVENTS MACHINE TO DO ANYTHIN

Reuter's Special to The Victoria Ti

London.—An invention has b put on the market which is capable doing anything from magnifying cheesemite to taking a photograph the moon.

This apparatus is the work of London schoolmaster whose name not revealed. It consists of a set interchangable lenses and lamps, eighty-seven different scientific struments and toys can be made w them.

These eighty-seven things inclu High-powered microscopes, a w range of cameras, a telescope, Kal doscopes, a camera obscura, an elect lamp hoto printer, microphotograp apparatus and a magic lantern.

The price is less than £2!

PARTNERS
for 115 years

The people of Canada and the Bank of Montreal are partners today, as they have been for 115 years and as they will be in the future. Hundreds of thousands of depositors entrust their money to the Bank to be kept in safety and to earn interest. The Bank lends these deposits, under proper banking safeguards, to facilitate sound business.

You are cordially invited to make use of the strength and manifold banking facilities of this institution.

BANK OF MONTREAL
Established 1817

HEAD OFFICE MONTREAL

TOTAL ASSETS IN EXCESS OF $750,000,000

BRANCHES IN VICTORIA AND DISTRICT
Douglas and Yates Streets: E. W. McMULLEN, Manager
1200 Government Street: J. LEEMING, Manager
2210 Oak Bay Avenue: C. R. WICKSON, Manager
Sidney Esquimalt Duncan Nanaimo Port Alberni

Dorothy Dix's Letter Box

Irritable Husbands Who Vent Spleen on Their Wives — Nineteen-Year-Old Boy Who Supports Family and Stepfather— Must Modern Girl Be Home at 12?

DEAR MISS DIX—I am married to a successful business man who exercises plenty of patience with his customers, but doesn't have a bit of patience with me or his children. I try in every way to please him and other people raise my cooking, but he finds fault with everything I do. He does not hesitate to tell me before people to mind my own business and shut my mouth, and he tells the children I don't know anything. He will take us on an automobile trip and then spoil the trip by being disagreeable. He is generous in money matters but he doesn't consider our feelings. He has a naturally irritable disposition and I don't hope to change that, but I would be glad for your advice as to how to act myself so as to save the situation.

PERPLEXED WIFE.

Answer—The leopard can change its spots more easily than a sour-tempered grouch can turn into a beaming optimist, so don't waste your time and effort in trying to work a miracle that you can never accomplish.

The only thing that you can do is just to accept the situation and adjust yourself to it. Grow a skin like a rhinoceros so that his little barbed criticisms cannot pierce you to the quick. Learn how to shut your ears when he starts on one of his tirades and think of something else. Bow your head to the storm and it will soon pass over you. And realize that all of his fault-finding means nothing. He probably thinks you the smartest woman in the world and the greatest cook, and when he knocks everything you do he is just blowing off the irritability with which he is surcharged.

If it is true that misery loves company, you have the consolation of knowing that thousands upon thousands of other unfortunate women are cursed with husbands like yours. These men are technically good husbands and think they do their full duty by their families when they feed and clothe them and give them a decent house to live in. But they think that this gives them the right to insult their wives and revile them and say to them things that they would never dare to say to any female employee, or to any woman who had an able-bodied brother. I have heard men swear at their wives and call them such vile names that I wondered that they dared sit down to the next meal these poor, abused, domestic slaves cooked for them.

There is something essentially mean and cruel in the man who gets a sadistic pleasure out of torturing his wife and holding her up to ridicule before other people, and especially before her children. Furthermore, such a man is a yellow coward, otherwise he would not choose as his victim a woman who was in his power and whom he knew to be helpless because she could not abandon her children to his untender mercy, and had no way of earning support for them herself.

Many men make of their families the escape valve for all the temper and nerves that they dare not visit upon their employees or their customers.

The bawling out that many a wife gets over her inefficiency as a housekeeper because she has boiled mutton instead of roast beef for dinner, is merely the cursing out that a man would have liked to give his boss, but didn't dare to. When a man calls his wife a fool and tells her to shut up and that she doesn't know what she is talking about, he is often saying to her just what he would have liked to say to some rich old woman whom he had to smile upon and palaver to keep her from going somewhere else to shop, or to some other doctor, or lawyer.

I am not denying that this is hard on the wives, but it may make their husbands' strictures a little easier to bear if they can realize that they are really not meant for them.

But one could weep over the stupidity of a man who has in his hands the happiness of his family and ruthlessly flings it away. Here is your little group, with everything to make your home a little Paradise on earth—money and ease and comfort and luxury and health, a successful man at the head of it, a woman who is a tender and devoted mother, a good housekeeper.

And everything ruined by a man's bad temper! A cowed wife who is afraid to speak lest she bring upon herself a retort that is worse than a blow. Children whose prattle is hushed at the sound of their father's key in the lock. A house whose atmosphere is of gloom when he is in it. Good meals turned into dust and ashes by the fault-finding that goes on over them.

All happiness ruined through a man's bad temper! What a waste! What a pity!

DOROTHY DIX.

* * * * * * *

DEAR DOROTHY DIX—I am a boy nineteen years old and have been working since I was fifteen and earn about $40 a week. My mother was a widow, but about a year ago she married a man who was unemployed at the time and who had lost his job through drink. I have been turning over all my money to my mother, which means that I am supporting my family and my stepfather, and out of my salary I only get an allowance of $5 a week. Should I keep on this way, or ask for a larger allowance, or should I pay board?

UNCERTAIN BOY.

Answer—You should pay board. Agree with your mother upon a fair price, what she would charge any other boarder, and if you want to help her more than this give her what you can afford. But handle your money yourself and let her realize that what you give her is of your generosity and not money that she has a right to because you are her slave.

I see no reason why you should toil to support your stepfather. He is probably far more able to work than you are, but as long as you provide him with free lodging and food you may depend upon it that he will not hustle out and hunt for a job.

When a boy and girl get old enough to go to work and their families are in straitened circumstances, they should certainly pay their board, but I do not think it is a good plan for them to turn over their pay envelopes to their mother and let her give them back what she sees fit out of their earnings.

For one thing, the laborer is worthy of his hire, and it takes the heart and ambition out of a girl or boy never to see the money they have worked for so hard. For another thing, it teaches a boy and girl responsibility to have the handling of their own money. And for another thing, mother very often plays favorites and will take the money that a good hard-working girl or boy has earned and give it to a lazy loafing son or daughter who will not work, but who is mother's fair-haired child.

Sometimes mother even sets up her husband, as in your case, on the money that her children earn.

DOROTHY DIX.

* * * * * * *

DEAR MISS DIX—We are two girls who do not drink or smoke, but who go out with some nice girls and boys, always to respectable places. Sometimes to the theatre, sometimes to a dance at the church hall. But our problem is how late should we stay out. As I work I cannot leave before 9 o'clock, and as Dad insists on us being home at 12 o'clock it breaks up the evening's fun. Dad asked us to write to you to settle the time definitely, and what you say goes. Do you think 1 or 2 o'clock is too late for Saturday night?

TWO SISTERS.

Answer—Certainly not for Saturday night, because you can sleep late the next day, but too late for a week night if you have to get down to work early in the morning. Tell your father that parties begin at later hours than they did when he and I were young. Then it was all right for us to be Cinderellas who lost our glass slippers if we stayed up later than 12. But nowadays the fun doesn't get going much before that time, and if a girl is to find her Fair Prince she has to stay up until at least 1 or 2.

It is a pity, because both boys and girls need their sleep and would be the better for being in bed by midnight, but we can't change customs. We have to accept them.

DOROTHY DIX.

Copyright by Public Ledger

Luxton

A well attended meeting of the Luxton and Happy Valley Women's Institute was held Thursday evening at the home of Mrs. George Duncan, with the newly elected president, Mrs. H. Baxter, in the chair. One new member, Miss B. E. Hall, was welcomed.

As a mark of respect a two-minute period of silence was observed in memory of the late James Lowe. Mrs. Lowe was a member of the institute.

It was decided to take out membership again this year in the Victoria Horticultural Society. Many members spoke of the great benefit derived from the monthly bulletin issued on gardening.

At the request of the Vancouver Island District Board the meeting appointed Mrs. M. A. Morrow as convener of institute work and methods.

It was decided to hold the meetings of the institute during the winter months at the homes of members.

A vote of thanks was passed to the auditors for the last year, Messrs. A. Hankin and R. Oliver. Messrs. A. Hankin and G. Duncan were appointed auditors for the ensuing year.

Mesdames G. Duncan and F. Goodsell will serve for February and March on the visiting committee. Other conveners appointed were: Agriculture, Mrs. J. Trace; education and better schools, Mrs. Lloyd Hutchinson; community betterment, Mrs. H. Baxter; child welfare and public health, Miss B. E. Hall; publicity, Mrs. M. A. Morrow.

Conveners for the next card party will be Mesdames R. Richards, N. McKay, F. Goodsell and A. Hankin.

The next monthly meeting of the institute will be held at the home of Mrs. A. Hobbs.

The tea hostesses were Mrs. F. Goodsell and Mrs. G. Duncan.

A bridge party and five hundred card party will be held this evening at Luxton Hall under the joint auspices of the Luxton Hall committee and the Luxton and Happy Valley Women's Institute. Prizes donated by F. C. Blake will be awarded.

Mr. And Mrs.—

Bringing Up Father—

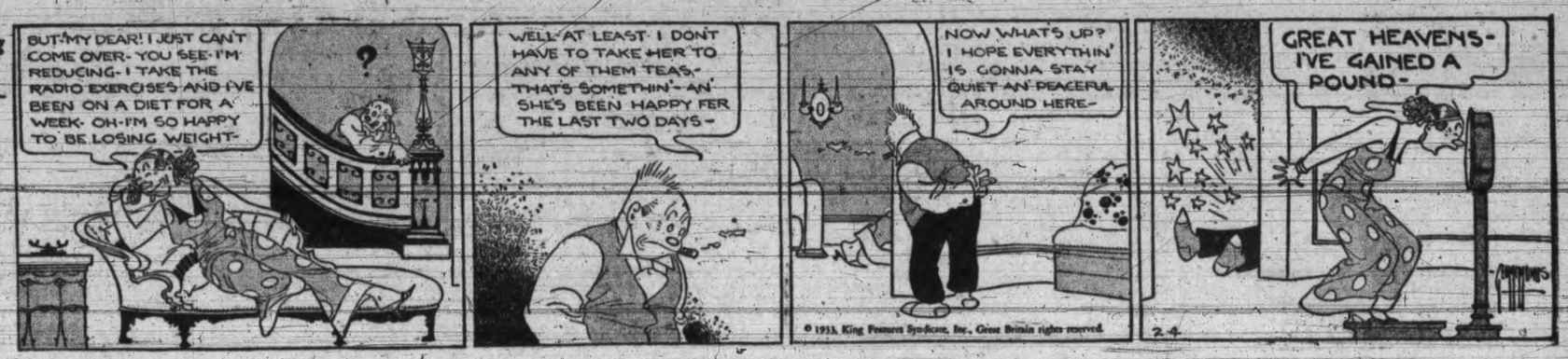

The Gumps—

Boots And Her Buddies—

Mutt And Jeff—

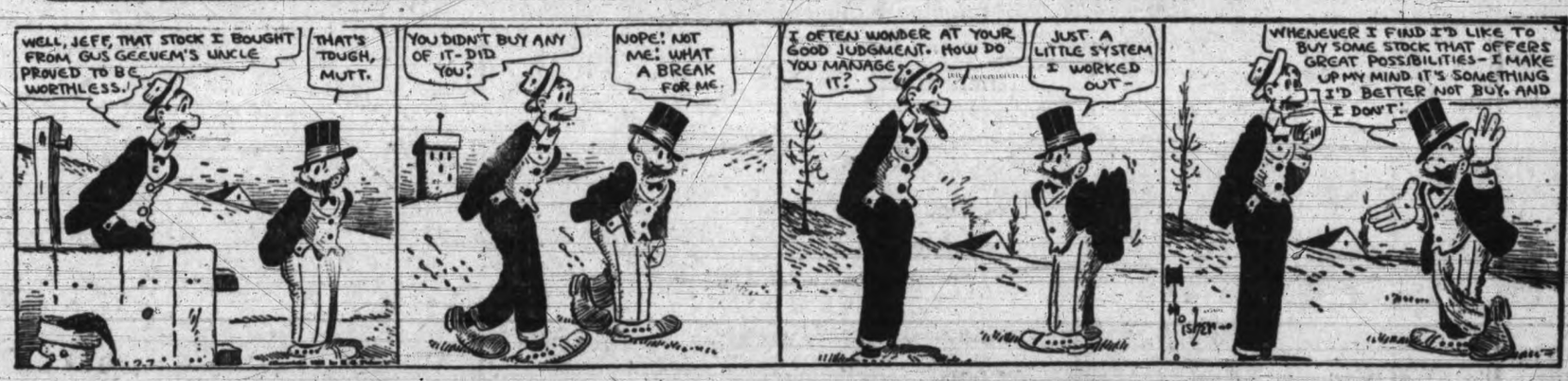

Ella Cinders—

SKY-ROADS

BULLETIN BOARD

HOW DO YOU 'SIDE-SLIP' A PLANE?

ASKED BY- RONALD ROSE VICTORIA-B.C.

THE 'SIDE SLIP' IS OBTAINED BY BANKING THE AEROPLANE WITH THE JOY STICK, APPLYING THE OPPOSITE RUDDER AND KEEPING THE NOSE FORWARD IN A NORMAL GLIDING POSITION- THE PLANE SLIPS TO THE SIDE, LOSING ALTITUDE RAPIDLY— RECOVERY IS EFFECTED BY RAISING THE LOW WING TO HORIZONTAL AND CHANGING THE RUDDER CONTROL.

Cleveland In From Far Eastern Ports

Race By Plane To Save Life

Mother Takes Two Children From Nome by Air to Catch Steamer for Seattle.

Fairbanks, Feb. 7.—A race from Nome by airplane and steamer to reach the United States, to obtain needed medical treatment to save the life of an infant boy, was on to-day, with Pilot Vic Ross flying from here to Cordova to catch the steamer Northwestern.

With a Mrs. Nelson and her two children, of Nome, as passengers, he hopped yesterday morning. Sergt. Willis Glasgow, signal corps operator, had contacted the Northwestern by radio, and arrangements were made for the vessel to wait for the plane. Physicians at Nome told her before she left, Mrs. Nelson said, that the nine-months-old infant could live only a few weeks unless special medical treatment were given. The child is suffering from a thyroid gland disorder.

FLYING SOUTH WITH BODIES

"Wop" May Brings Remains of Men Killed Near Great Bear Lake

Edmonton, Feb. 7—Bodies of Paul B. Calder, pilot, and Will B. Nadin, air engineer, killed January 31 when their airplane crashed near Great Bear Lake, are being flown outside for burial.

Capt. W. R. "Wop" May Monday flew Inspector Belcher, R.C.M.P., from Cameron Bay to the scene of the crash. Following an investigation the bodies of the airmen were flown out as far as Fort Rae, before nightfall, and according to word received at the Edmonton offices of Canadian Airways Limited, Capt. May planned to take off again to-day for McMurray and Edmonton.

Bodies of both men will be brought to Edmonton and probably will arrive Thursday.

Brief dispatches from the north yesterday evening and this morning did not throw any new light on the tragedy. Capt. May wired briefly that he is on his way out with the bodies but did not give any new details of the accident.

Moonrise and Moonset

Time of moonrise and moonset (Pacific Standard Time) at Victoria, B.C., for the month of February, 1933:

Day	Rises Hour	Sets Hour	Phases
7	2.05 p.m.	6.13 a.m.	
8	2.17 p.m.	6.47 a.m.	
9	4.32 p.m.	7.13 a.m.	
10	5.49 p.m.	7.35 a.m.	Full Moon.
11	7.05 p.m.	7.54 a.m.	
12	8.22 p.m.	8.09 a.m.	
13	9.40 p.m.	8.25 a.m.	
14	11.00 p.m.	8.43 a.m.	
15	11.56 p.m.	9.03 a.m.	
16	0.23 a.m.	9.27 a.m.	
17	1.47 a.m.	10.00 a.m.	Last Quarter
18	3.06 a.m.	10.45 a.m.	
19	4.16 a.m.	11.44 a.m.	
20	5.13 a.m.	12.56 p.m.	
21	5.54 a.m.	2.17 p.m.	
22	6.23 a.m.	3.39 p.m.	
23	6.46 a.m.	4.48 p.m.	
24	7.05 a.m.	6.15 p.m.	New Moon.
25	7.20 a.m.	7.29 p.m.	
26	7.34 a.m.	8.40 p.m.	
27	7.50 a.m.	9.51 p.m.	
28	8.06 a.m.	11.00 p.m.	

PAILS

Galvanized Pails on special sale this week—with purchase of other goods, One Dollar or over,

10c

HAFF'S HARDWARE

FIRESTONE TIRES

GUARANTEED FOR 1 YEAR

See us for particulars. Prices from..... $4.20

Jameson MOTORS LIMITED 740 Broughton Street

Gulf Islands Ferry Co. Ltd.

Salt Spring Island Service

FERRY MS. CY. PECK

DAILY (EXCEPT WEDNESDAY)

Leave Fulford Harbor ..... 8.15 a.m. 3.30 p.m.
Leave Swartz Bay ..... 9.30 a.m. 4.30 p.m.

(Subject to Change Without Notice)

TARIFF

PASSENGERS ..... 25¢
AUTOMOBILES ..... 75¢ to $1.50 according to weight
TRUCKS ..... $1.25 to $2.00, according to size
MOTORCYCLES ..... 50¢

For Motor Coach Connections Phone Empire 1177 or 1178

Liner Docked Here This Morning After Good Voyage Across North Pacific

Left Raw Silk Here to Be Transshipped to England; Interesting Passenger List

After an unusually fine trip across the north Pacific from Oriental ports, the American Mail liner President Cleveland docked at the Rithet piers this morning at 6 o'clock. She left for Seattle at 10 o'clock. Capt. George W. Yardley, commander of the ship, said the weather all the way across from Yokohama had been exceedingly smooth for this time of the year.

Several gangs of longshoremen were at work this morning unloading 900 tons of general cargo from the President Cleveland. In this freight were 300 bales of raw silk, destined to England for manufacture. The silk will be sent east over Canadian lines to Halifax where it will be put aboard transatlantic ships. As soon as the Cleveland cleared for Seattle this morning the Ss. Princess Alice went around to the Rithet piers to take on the Vancouver cargo.

The President Cleveland had only a small list of passengers. Because of the Chinese New Year's celebrations in Hongkong and Shanghai few Chinese were traveling. The ship arrived here this morning with eight passengers in the first class, twelve in the special class and thirty-four in the steerage. Two passengers, Miss M. P. Moline and G. Wight disembarked here. Miss Moline is en route to England, and Mr. G. Wight is returning to his home near Nelson, B.C., after a pleasure trip around the Pacific. He visited Honolulu, the South Sea Islands, New Zealand, Australia, the Philippine Islands, China and Japan.

BUSINESS MEN

Passengers proceeding to Seattle with the liner included: Fred Ayres and George C. Grandy of the Ford Motor Company of Yokohama, en route to Detroit on business; Dr. Encarnacion Alzona of Manila, en route to the University of Michigan at Ann Arbor to take a post-graduate course in medicine; Hermann Krupp of the Alaska Fur Company of Seattle, returning from a business trip to the Orient; Charles LeGal, an engineer of the Ss. President Taft, returning to his home in Seattle because of illness contracted in the Orient; W. Rosenstein and I. Silburlust, fur buyers of New York City returning from a business trip to Shanghai; J. B. Thomas, chemist from Shanghai; Mr. and Mrs. J. H. Griffin, missionaries, returning on furlough from inland China, and C. L. Bucknum of the General Electric X-ray Division, returning to Washington, D.C., from the Philippine Islands. Mr. Bucknum was accompanied by Mrs. Bucknum and his daughters, Miss Cornelia and Miss Dotha.

The President Cleveland will remain in Seattle until Saturday, February 18, when she will sail for the Orient, calling at Victoria for two hours in the late afternoon on her way to sea. While in Seattle she will be put in drydock for overhaul.

RUTH DOCKS FROM SOUTH

After a good voyage up the Coast from Los Angeles and San Francisco, the Ss. Ruth Alexander docked at the Rithet piers yesterday evening shortly after 11 o'clock with a fair list of passengers and a heavy cargo. She proceeded to Seattle at 1 o'clock this morning.

Passengers aboard included J. B. Brown, Mrs. Jean Blair, A. H. Brown, Mrs. Ann Cadzow, Mr. and Mrs. J. Ellard, Mrs. Carolyne Fowles, Mrs. Stella Flett, Miss Lylia Halloran, Miss Dorothy Kettlemann, Mr. and Mrs. Frederick Lance, Bernard Lance, Mr. and Mrs. J. A. MacKinnon, Mrs. F. C. Marsh, Miss Pamela Marsh, Mr. and Mrs. Neil Murray, Mr. and Mrs. M. Menkus, Ernest Norton, Mrs. J. E. Primean, Mr. and Mrs. F. E. Silver, Mr. and Mrs. H. Wilson, David Courtermarch, Stanley Safeman, W. F. Thompson, Herbert W. Butt, N. Larsen, Victor Osla and Ernest Prefontaine.

SHIP ASHORE OFF MENORCA

Palma, Mallorca, Feb. 7—The steamer Jaime Segundo, carrying passengers from Barcelona and the Balearic Islands, struck a reef off Menorca yesterday. The passengers and crew were saved. Authorities hoped to salvage the steamer.

Eastbourne, Eng., Feb. 7—The Greek steamship Ellin, which ran ashore off here Saturday while bound from Argentina to Hull, England, was refloated to-day with apparently little damage.

"IMPORTED CHINESE CREW" BRINGS STRONG PROTEST

Strong protests have been lodged with immigration authorities over what is alleged by Seamen's Union heads to be importation of Chinese crews to man United States vessels. When the President Lincoln, lower left, arrived at Jersey City, 160 Chinese were aboard. Some are shown at top as immigration authorities questioned them and their "No. 1 Man" Joe Bui, lower right. If they are to be members of the crew of the President Johnson, as alleged, at $7 a month, importation of foreign labor will be charged. R. Stanley Dollar, head of the Dollar Line, operators of the President Johnson, said the other day that his company would not lease the Johnson to a world cruise party if Chinese seamen were to be employed.

LINER DOCKS AFTER APOLOGY

Officer on President Jefferson Fails to Recognize Japanese Immigration Officers

Yokohama, Japan, Feb. 7—Passengers aboard the American Mail liner President Jefferson were not permitted to land here until the United States consulate sent a letter of apology to Japanese immigration officers for failure of a ship officers to recognize them.

The immigration officers were not in uniform when they started to board the liner upon her arrival here Saturday. A junior officer, believing them to be civilians, refused to permit them to go aboard. Angered, the Japanese returned to their launch.

A veteran employee of the ship recognized the Japanese and invited them to board the vessel. They refused and returned to shore. After hours of waiting, the ship docked but police refused to let anyone land.

Intervention of the provincial governor and the consular letter of regret finally resulted in the passengers being permitted to debark.

The Ss. President Jefferson is in regular service between Victoria and Seattle, and ports in Japan, China and the Philippine Islands. She sailed from Victoria on Saturday, January 21, for the Orient.

PILOTS' LOOKOUT

Wisconsin, passed Victoria, bound Vancouver, 12.30 a.m.

Rutir Alexander, proceeded to Seattle, inbound from California ports, 1 a.m.

President Cleveland, docked Victoria, from Orient ports, 6 a.m.; proceeded to Seattle, 10 a.m.

Berganger, passed Victoria, bound Vancouver, 8.20 a.m.

Titania, passed Victoria, bound Vancouver, 9.30 a.m.

Princess Maquinna, arrived Victoria, from West Coast ports, 9.45 a.m.

Tempei Maru, passed Victoria, bound Vancouver, 1.30 p.m.

Pleasantville, passed Victoria, bound Vancouver, 1.45 p.m.

La Placentia, due Race Rocks, bound Vancouver, 8 p.m.

Appoint Skipper For Santa Lucia

New York, Feb. 7—Capt. Walter N. Prangel has been appointed commander of the new Grace liner Santa Lucia, which will sail from here February 17 for Seattle and Victoria, B.C., it was announced yesterday afternoon. Capt. Prangel is a veteran ship master, and has served on Grace Line ships in service to South American waters for several days.

The Santa Lucia will be the third new ship of the Grace Line to dock here. She is scheduled to arrive at this port on March 11. The Santa Elena will be the fourth. She will arrive here in April.

MAY EXPORT PINE LUMBER

Arrow Lakes Lumber Mill Owner Looking Into Market in South

Vancouver, Feb. 7.—Capt. S. Leary, of Nakusp, prominent lumber mill owner of the Arrow Lakes region, is in Vancouver making inquiries with regard to export market conditions.

There is a favorable market in South and Central America for the fine grain white pine of the interior, says Capt. Leary, if the transportation cost of delivery can be brought within proper limits.

The details have been laid before the C.P.R., he says, and the matter of giving a reduced rate from the Arrow Lakes to tidewater on the Pacific is receiving consideration. An important consideration influencing the railway is that the rate shall not be used to enable Arrow Lakes lumber to obtain any advantage in eastern Canada over eastern Canadian producers.

Drafting of regulations which would make the reduced regulation applicable with certainty only to lumber destined for the South American market is under consideration by the railway, according to the mill operator, who is most optimistic about prospects of success.

MARINE INTELLIGENCE

Coastwise Movements

VICTORIA-VANCOUVER

Princess Charlotte leaves Victoria for Vancouver daily at 2.15 p.m.; arrives Vancouver 6.45 p.m.

Princess Alice leaves Vancouver daily at 10.30 a.m.; arrives Victoria 3.30 p.m.

Princess Elizabeth or Princess Joan leaves Victoria daily at midnight; arrives Vancouver 7 a.m.

Princess Elizabeth or Princess Joan leaves Vancouver daily at midnight; arrives Victoria 7 a.m.

VICTORIA-SEATTLE

Iroquois arrives Victoria daily at 8.35 a.m.
Iroquois leaves Victoria daily at 9 a.m.

Princess Charlotte leaves Seattle daily at 9 a.m.; arrives Victoria 1.30 p.m.

Princess Alice leaves Victoria for Seattle daily at 4.30 p.m.; arrives Seattle 9.30 p.m.

VICTORIA-PORT ANGELES

Iroquois arrives Victoria daily at 8.35 a.m.
Iroquois leaves Victoria daily at 9 a.m.

VANCOUVER-NANAIMO

Princess Elaine, Princess Joan or Princess Elizabeth leaves Vancouver daily at 11 a.m. and 5.45 p.m.; on Sundays at 10 a.m. only; leaves Nanaimo daily at 8 a.m. and 2.15 p.m.; Sundays at 5.45 p.m. only.

ALASKA SERVICE

Princess Norah will sail from Vancouver at 9 p.m. January 14, February 4 and 25, March 11 and 25 for Powell River, Ocean Falls, Prince Rupert, Ketchikan, Juneau, Wrangell and Skagway.

CALIFORNIA SERVICE

Emma Alexander, Ruth Alexander or Dorothy Alexander will leave Victoria midnight Wednesdays and Saturdays for San Francisco and Los Angeles; will arrive 10 p.m. on Mondays and Thursdays.

WEST COAST

Princess Maquinna will leave Victoria 11 p.m. on first, eleventh and twenty-first of each month for Port Alice and way ports.

NORTHERN BRITISH COLUMBIA

Prince Rupert sails 8 p.m. on Mondays f Prince Rupert, Anyox and Stewart.

Princess Adelaide sails from Vancouver 9 p.m. on Wednesdays for Prince Rupert and way points.

SALT SPRING ISLAND

Motor Ferry Cy Peck leaves Fulford Harbor daily (except Wednesday) at 8.15 a.m. and 3.30 p.m.; leaves Swartz Bay daily (except Wednesday) at 9.30 a.m. and 4.30 p.m.

West Coast Mail

Mails close 10 p.m. 1st, 11th and 21st of each month for Ahousat, Banfield, Cachalot, Ceepeecee, Clayoquot, Clo-oose, Ecoole, Estevan Point, Kakawis, Kildonan, Kyuquot, Nootka, Port Alberni, Port Renfrew, Queen's Cove, Sechart, Tofino and Ucluelet. Due 1.15 p.m. 8th, 18th and 28th of each month, excepting Ecoole.

Mails close 10 p.m., 21st, and 10 a.m., 22nd of each month for Centre Island. Due 1.15 p.m., 28th of each month.

Mails close 10 a.m., 2nd, 12th and 22nd of each month, excepting Sundays, for Cachalot, Clasquot, Estevan Point, Kakawis, Kyuquot and Tofino.

Mails close 10 a.m., Thursdays and Saturdays, for Banfield, Ecoole, Kildonan, San Mateo, Sechart and Ucluelet. Due 5 p.m., Tuesdays and Thursdays.

Mails close 11.15 p.m., Mondays; 1.15 p.m., Fridays, for Holberg, Port Alice and Quatsino. Due 7 a.m., Tuesday and Fridays.

Golf widows' worries are never over. Just now they are trying to restrain their mates from digging divots in the living room rug.

Dollar bills wear out in eight or nine months, says the Treasury Department. It's a wonder they last that long, considering how fast they go.

TO ARRIVE

FEBRUARY

PRESIDENT CLEVELAND, Philippine Islands, China and Japan February 7.

LOCH GOIL, Rotterdam and London, February 10.

PACIFIC PIONEER, Liverpool, London, Manchester and Glasgow, February 11.

HIKAWA MARU, Japanese ports (at Vancouver), February 15.

CORTONO, United Kingdom, February, 18.

NEBRASKA, Rotterdam and London, February 20.

PROTESILAUS, Orient ports, February 20.

EMPRESS OF CANADA, Manila, Hongkong, Shanghai, Yokohama and Honolulu, February 20.

PRESIDENT TAFT, Philippine Islands, China and Japan, February, 21.

AORANGI, Sydney, Auckland, Suva and Honolulu, February 24.

PACIFIC ENTERPRISE, Liverpool, London, Manchester and Glasgow, February 25.

TO SAIL

FEBRUARY

PACIFIC PIONEER, United Kingdom (from Vancouver), February 11.

SANTA ROSA, California, Mexico, Central America, Panama, Havana and New York, February 13.

PRESIDENT CLEVELAND, Japan, China and Philippine Islands, February 18.

TYNDAREUS, Japanese ports, February 19

EMPRESS OF CANADA, Honolulu, Yokohama, Shanghai, Hongkong and Manila, February 25.

TRANSPACIFIC MAILS

CHINA AND JAPAN

*Carries mail for Honolulu and letter mail for Australia and New Zealand.

AUSTRALIA AND NEW ZEALAND

Aorangi, January 4, 6 p.m.; due Auckland January 23; Sydney, January 28.

Monterey, via San Francisco, January 9, 11.15 p.m.; due Auckland, January 30; Sydney, February 2.

Empress of Japan, January 14, 4 p.m.; due Auckland, January 30; Sydney, February 3.

Makura, via San Francisco, January 15, 11.15 p.m.; due Wellington, February 6; Sydney, February 11.

Lurline, via San Francisco, January 24, 11.15 p.m.; due Auckland, February 14; Sydney, February 16.

Niagara, February 1, 6 p.m.; due Auckland, February 20; Sydney, February 25.

Northern Mails

PRINCE RUPERT

Mails close Monday, Wednesday, Friday, Saturday, 1.15 p.m.; Monday, 11.15 p.m., and via C.P.R. Skagway steamers.

Mails due Sunday, 7.15 a.m.; Monday 3.15 p.m.; Friday, 7.15 a.m.

POINTS EAST OF PRINCE RUPERT

Mails close Monday, Wednesday, Friday, Saturday, 1.15 p.m.

STEWART, PREMIER, ANYOX

Mails close Monday, Friday, 1.15 p.m.
Mails due Sunday, 7.15 a.m.; Friday, 7 a.m.

SWANSON BAY

Mails close Tuesday, 1 p.m.
Mails due Monday, 3.15 p.m.

Now that technocracy is being made the theme of a dance tune, the term needs only be applied to a pullman car a sandwich and a collar to become firmly entrenched in the English language.

The Weather

Daily Bulletin Furnished by the Victoria Meteorological Department

Victoria, 5 a.m., Feb. 7.—The barometer remains high over northern B.C. and fine, colder weather prevails over this province. Fine, colder weather continues in the prairie provinces.

Reports

Victoria—Barometer, 30.32; temperature, maximum yesterday 43, minimum 32; wind, 5 miles N.E.; clear.

Vancouver—Barometer, 30.36; temperature, maximum yesterday 46, minimum 26; wind, 4 miles E.; clear.

Prince Rupert—Barometer, 30.42; temperature, maximum yesterday 40, minimum 26, calm; fair.

Estevan Point—Barometer, 30.30; temperature, maximum yesterday 46, minimum 30; wind, 6 miles N.; rain, .01; clear.

Tatoosh—Barometer, 30.30; temperature, maximum yesterday 46, minimum 38; wind, 4 miles E.; fair.

Portland, Ore.—Barometer, 30.40; temperature, maximum yesterday 46, minimum 26; wind, 4 miles N.W.; clear.

Seattle—Barometer, 30.34; temperature, maximum yesterday 44, minimum 28; wind, 6 miles S.E.; fair.

San Francisco—Barometer, 30.30; temperature, maximum yesterday 62, minimum 44; wind, 16 miles N.E.; clear.

Temperatures

	Max.	Min.
Victoria	43	32
Nanaimo	43	35
Vancouver	46	36
Dawson	2	—30
New Westminster	45	25
Seattle	44	28
Portland	46	28
San Francisco	62	44
Kamloops	32	18
Prince George	22	12
Grand Forks	30	[illegible]
Nelson	39	[illegible]
Calgary	2	—12
Edmonton	—14	—24
Saskatoon	—22	—38
Prince Albert	—22	—38
Moose Jaw	—19	—30
Qu'Appelle	—26	—34
Regina	—22	—34
Winnipeg	—24	—42
Yesterday:		
Toronto	30	8
Ottawa	8	—10
Montreal	8	—4
St. John	14	8
Halifax	14	8

Forecast

Victoria and vicinity for 36 hours ending 5 p.m. Wednesday: Light to moderate winds, continued fine with sharp frosts at night.

Gulf Islands Mail

GANGES, GALIANO, MAYNE, PENDER ISLAND, PORT WASHINGTON

SALT SPRING ISLAND

Mails close Sunday, Wednesday, Friday 11.15 p.m.; Tuesday, 10 a.m.

Mails due Monday, 7.15 p.m.; Sunday, Wednesday, Friday, 7.15 a.m.

BEAVER POINT, FULFORD HARBOR

Mails close Tuesday, 10 a.m.; Wednesday, Friday, 11.15 p.m.

Mails due Sunday, Wednesday, Friday, 7.15 a.m.

SATURNA, SOUTH PENDER

Mails close Sunday, Wednesday, 11.15 p.m.
Mails due Monday, 7.15 p.m.; Friday, 7.15 a.m.

MUSGRAVE

Mails close Wednesday, Friday, 11.15 p.m.
Mails due Sunday, Wednesday, 7.15 a.m.

NORTH GALIANO

Mails close Sunday, 11.15 p.m.
Mails due Monday, 7.15 p.m.

HONOR JAPANESE RADIO OPERATOR

San Francisco, Feb. 7.—Because he was the only radio operator on the Pacific who heard the feeble distress signals of the States Line freighter Nevada, wrecked off Anatigmak Island in the Aleutian chain last September, Miochiro Hida, radio operator of the Japanese freighter Oregon Maru, was given a gold medal yesterday.

The medal was presented aboard his ship by R. E. Dix, representing the general superintendent of the Mackay Radio Corporation, under whose supervision Hida works. Japanese Consul-General Kaname Wakasugi, the captain and crew of the Oregon Maru were present at the ceremony.

LEFT RUSSIA IN A HURRY

Seattle Resident, Here To-day From Orient, Tells of Experiences on World Trip

Forced out of Russia through trouble with immigration authorities of that country, J. A. Waters was not able to spend as long a time as he hoped in the land of the Soviets, he said when he arrived here this morning from the Orient by the Ss. President Cleveland, completing a trip around the world.

Mr. Waters, who is a young construction engineer of Seattle, was working with a large firm in Moscow. Unintentionally he violated some rules of the country, and he had to leave Russia as quickly as possible, before the authorities made it disagreeable for him. Although he refused to discuss Russia and conditions there he said Dr. Will Durant, who lectured here last week, and whose articles he has read, is correct in his comments.

PLANS WRECKED

Leaving Vancouver last June, Mr. Waters crossed Canada to Halifax and took the liner Gripsholm for Sweden. For several weeks he toured the countries of northern Europe and then went to Russia, where he obtained a position. He hoped to remain there indefinitely and study conditions but these plans were cut short.

The trip across Siberia was long and arduous but it was extremely interesting, Mr. Waters said this morning. He was on the train fourteen days and fourteen nights, from Moscow to Vladivostok. In parts of Siberia the weather was extremely cold and at times registered sixty-eight below zero. The engineers were unable to operate the trains and had to call in the soldiers. They seem to be able to stand anything in the way of cold, Mr. Waters said, and took turns at driving the locomotive. In summer it is possible to get across Russia and Siberia in eight days.

From Vladivostok Mr. Waters took a steamer for Japan. He visited for several weeks there and stopped in Tokio and Yokohama before embarking on the President Cleveland for home.

PLANS FOR NEW STEAMSHIP LINE

Company Headed By B. C. Keeley May Start New Line Between Pacific-Atlantic

A new steamship line to operate between British Columbia and eastern Canadian ports is now in progress of organization, according to advices reaching shipping circles here and in Vancouver yesterday morning.

It was stated that two Canadian National freighters, the Canadian Farmer and the Canadian Beaver, at present laid up at Halifax, have been acquired for this purpose by a new company headed by B. C. Keeley, formerly Pacific Coast general manager for the Canadian National Steamships. Mr. Keeley is well-known at Victoria, having been a frequent visitor here when the new "Prince" steamers were operating on the tri-city service between Victoria, Vancouver and Seattle.

At present only one line is operating in this route, the Vancouver-St. Lawrence Line, a subsidiary of the Canadian Transport Company. The Canadian National freight service between the Atlantic and Pacific Coasts was recently cancelled with the sale to Japanese shipping interests of the freighters Canadian Rangers, Canadian Winner and Canadian Seigneur.

Spoken By Wireless

February 6, 8 p.m.—Shipping:

SILVER RAY, bound Balboa, 240 miles south of Cape Flattery.

IWATESAN MARU, Tacoma to Yokohama, 200 miles from Race Rocks.

BELFAST MARU, Port Alberni to Japan, 507 miles from Port Alberni.

LANGLEEGORSE, Dublin to Vancouver, 660 miles south of Estevan.

TREMATON Havana to Vancouver, 425 miles from Vancouver.

MOJAVE, Portland to San Pedro, 886 miles from San Pedro.

PRESIDENT CLEVELAND, Yokohama to Victoria, 118 miles from Victoria.

SANTA PAULA, Victoria to New York, 170 miles north of Mazatlan.

PRESIDENT MADISON, Victoria to Yokohama, 3,503 miles from Yokohama.

RUTH ALEXANDER, San Francisco to Victoria, 42 miles from Victoria.

DOROTHY ALEXANDER, Victoria to San Francisco, 106 miles from Prince.

BERGANGER, San Pedro to Vancouver, 264 miles from Vancouver.

COMMODORE, Port Angeles to Honolulu, 585 miles from Tatoosh.

NIAGARA, Victoria to Honolulu, 653 miles from Honolulu.

MALOLO, San Pedro to Honolulu, 927 miles from San Pedro.

February 7, 12 noon—Weather:

Estevan—Cloudy, southeast, light, 30.29, 40; sea, smooth.

Pachena Point—Clear, southeast, light, 30.27, 40; sea, smooth.

Swiftsure Lightship—Cloudy, northeast, light, 30.34, 39; sea, smooth.

BRITISH MAILS

Close 1.30 p.m., February 9, Ss. Berengaria, via New York.

Close 1.30 p.m., February 12, Ss. Duchess of York.

Close 1.30 p.m., February 12, Ss. Europa, via New York.

Mail intended for transmission via New York must be so marked. When sent by air over U.S. lines, mail for New York can be sent two days later than the dates indicated.

WEST INDIES GENERALLY

Close 1.30 p.m., February 10.

Commons Committee To Study Whole Debt Situation In Canad

Easing of Interest Rates Involving Farmers and Other Classes to Be Explored at This Session

Canadian Press

Ottawa, Feb. 7.—One, and possibly two baffling economic problems will be grappled with by the Commons this session in an attempt to lighten the depression on the Canadian people.

The Commons committee on banking and commerce will study the question of debts and interest charges with a view to finding a way of lightening the burden of public and private debt, and Hon. H. H. Stevens, Minister of Trade and Commerce, indicated the government would lend a sympathetic ear to a proposal for an inquiry into the spread between the prices of raw materials and finished products.

Private members' day in the Commons yesterday found apposition members more successful in catching the ear of the administration than government supporters as six resolutions were dealt with.

SPEAKMAN RESOLUTION

The debt problem was laid before the House by Alfred Speakman, U.F.A., Red Deer, whose proposed inquiry was promptly approved by Hon. Hugh Guthrie, Minister of Justice, and Hon. E. N. Rhodes, Minister of Finance. Mr. Speakman in moving his resolution offered no solution of the problem. The committee will have the responsibility of finding a way out.

Mr. Rhodes said discussions had been carried on between the Dominion and the provinces "looking to some arrangement." He declined to go further lest his words be misconstrued.

The prices the farmers received for their raw products such as hides and wool and the cost of the finished products were the topic discussed by Robert McKenzie, Liberal, Assiniboia. He proposed an inquiry and, although the discussion was not completed, Mr. Stevens promised the consideration of the government.

A. E. Munn, Liberal, Vancouver North, had no difficulty persuading the government to adopt his proposal to require banks, trust companies and other agents to deduct the income tax payable on bearer bonds when cashing coupons and turn it in to the treasury. Mr. Rhodes announced he had a bill designed to tighten income tax regulations regarding bearer bonds.

RULES CHANGE

Discussing his resolution, Mr. Speakman said that if the ordinary rules of bankruptcy were enforced, thousands of people and firms in Canada would be bankrupt. But the rules were not being enforced because the creditors did not want to load themselves with assets that had become liabilities. In the meantime, however, interest arrears were piling up and sapping the debtors of all hope and ambition.

It was an anomaly, Mr. Speakman said, that while the real wealth decreased in value the mere symbol of wealth remained undisturbed.

GUTHRIE SPEAKS

A serious problem confronted the country, and the world in general, in connection with debt and interest rates, said Hon. Hugh Guthrie, Minister of Justice.

The figure given by Mr. Speakman of $12,000,000,000 as aggregate of Canada's debt had come to him as something of a shock.

The practical question, was how Parliament should proceed to reduce either debt or interest by, in the first place, doing no wrong to anyone. Most contracts and agreements were made under the authority of provincial laws, involving civil rights, and in these the Dominion had not power to legislate.

After having given contracting parties the right to make their own interest, would it be right, asked the minister, for Parliament to intervene in the matter of agreements where high interest rates are being charged?

If anything could be developed to aid the government in limiting rates of interest and reducing debts in this country, then Mr. Speakman would be congratulated from every part of Canada.

Supporting Mr. Speakman's motion, W. T. Lucas, U.F.A., Camrose, emphasized the burden of debt weighing heavily on the farmers of western Canada, and urged steps be taken toward alleviating this load.

EULER SPEAKS

Hon. W. D. Euler, Liberal, Waterloo South, said the large national debt and the fact that the Dominion and Provincial Governments together had to pay $700,000,000 approximately in interest was indicative of the necessity of a full discussion of the subject matter of the resolution.

If one looked over the industrial towns of Ontario, the former Minister of National Revenue said, he found there were thousands of men out of work, who, having been unable to meet interest payments, had lost the equity in their homes. Consideration must be given to the lowering of interest rates.

FIGURES CONTRASTED

During the debate on the price spread between raw and finished products, Robert McKengie, Liberal, Assiniboia, said a farmer would have to sell thirty-six cow hides to get enough money to buy a good pair of shoes. He would have to keep thirty sheep to buy a suit of underwear. A man had gone into a store and sold a calf skin for fifty cents. He bought a pair of shoe laces for twenty cents. Had he calf skin been all made into shoe laces at that price it would have brought in over $70.

Mr. McKenzie blamed the tariff as one cause. The farmers had expected to get cheap woolens from Britain after the Imperial Conference and had been disappointed.

"Study all economic questions from the consumers' standpoint," cautioned E. J. Young, Liberal, Weyburn, Sask., "because the consumers' interests are the interests of the human race."

LANGFORD

Members of the Langford Women's Institute wishing to accept the invitation of the Colwood W.I. February 15 to hear an address by Mrs. Nellie McClung are requested to telephone the local secretary, Mrs. J. E. MacDonald, Belmont 4W, by February 8. Transportation will be arranged.

Mrs. H. A. Hincks, who has been spending the week-end in Oak Bay, visiting friends, has returned to her home at Langford.

SHIPPER BOUND FOR CALIFORNI

Repairs to her fire-damaged engines effected by members of the crew, the Furness motorship Pacific Shipper is proceeding to San Francisco under her own power and should reach the Golden Gate to-morrow afternoon, it was learned here this morning.

The seas were calm and there was no wind off the Oregon Coast yesterday, and the ship drifted on the long, easy swells while repairs were being made. A coastguard boat from Marshfield stood alongside during the night in case aid should be needed. The freighter Charles Wheeler, Jr., the first ship to reach the disabled craft after an SOS call was sent out, left yesterday evening for Seattle.

The cause of the fire has not yet been determined by ship's officers. No injuries to the crew as a result of the fire have been reported. It was only the fine work by the crew that conquered the blaze, the captain of the ship said in a wireless report.

E. W. BEATTY IN WINNIPEG

C.P.R. President Reaches Manitoba City to Give Address To-morrow at Noon

Winnipeg, Feb. 7.—E. W. Beatty, K.C., president of the Canadian Pacific Railway, arrived in Winnipeg this morning on a brief western visit, the chief purpose of which is to address the annual meeting of the Winnipeg Canadian Club to-morrow.

The luncheon meeting will be held in the Royal Alexandra Hotel at 12 o'clock and Mr. Beatty's address, which will commence at 1.15 o'clock, will be broadcast over a Dominion network of radio stations, including CKWX and CJOR, Vancouver, and CFJC, Kamloops.

Mr. Beatty's Winnipeg speech, a discussion of the present transportation problems of Canada, will take the form of a follow-up of his recent address to the Canadian Club of Toronto, when his advocacy of unification of the country's railways as a solution to present difficulties thrust the railway question into the forefront of editorial and public discussion in the Dominion.

ARREST BRITISH SAILOR IN SOUTH

Long Beach, Feb. 7.—Charles Gubault, thirty-five, British subject, was by immigration authorities to have international police record, was arrested here yesterday by federal officers on charges of illegal entry and violating ship entry laws.

The arrest took place on his small sailboat Keep Smiling, which he sailed into San Francisco several months ago from British Columbia, and granted a sixty-day permit of entry as a seaman.

Later he came to Los Angeles, then went to Mexico, but returned here December 10 and anchored without passing through quarantine.

Immigration inspectors said the records indicated he was a deserter from the British army and had served sentences in China and France in connection with altered letters of credit.

Tide Table

FEBRUARY

Date	Time h.m.	Ht ft.	Time h.m.	Ht ft.	Time h.m.	Ht ft.
7	6.12	8.9	7.50	6.8	10.22	9.0
8	6.09	8.8	8.00	6.7	11.19	9.0
9	5.54	8.7	8.20	6.7	12.19	8.9
10	5.40	8.2	8.52	7.8	13.01	8.8
11	5.35	8.1	9.34	7.2	13.55	8.5
12	5.36	8.0	10.21	6.4	14.55	8.0
13	5.45	8.1	11.15	5.7	16.04	7.4
14	5.56	8.2	12.11	5.0	17.30	6.9
15	6.10	8.6	13.11	4.1	19.45	6.5
16	6.25	9.0	14.14	3.2		
17	6.44	9.3	15.15	2.6		
18	7.10	9.6	16.19	2.0		
19	7.50	9.6	17.20	1.6		
20	8.55	9.6	18.16	1.3		
21	10.11	9.2	19.05	1.2		
22	4.36	8.0	7.30	8.2	11.24	9.0
23	4.34	8.4	8.18	7.5	12.29	8.7
24	4.35	8.3	9.00	6.7	13.30	8.3
25	4.38	8.0	9.44	5.9	14.30	7.8
26	4.40	8.0	10.29	5.3	15.34	7.3
27	4.49	8.1	11.16	4.7	16.48	6.7
28	5.05	8.2	12.09	4.2	18.48	6.4

The figures for height serve to distinguish high water from low water. Where blanks occur in the tables, the tide rises or falls continuously during three of the usual tide periods.

Sunrise and Sunset

Time of sunrise and sunset (Pacific Standard Time) at Victoria, B.C., for the month of February, 1933:

Day	Sunrise Hour	Sun Ho
7	7.34	5.
8	7.32	5.
9	7.31	5.
10	7.29	5.
11	7.27	5.
12	7.26	5.
13	7.24	5.
14	7.22	5.
15	7.21	5.
16	7.19	5.
17	7.17	5.
18	7.16	5.
19	7.14	5.
20	7.12	5.
21	7.11	5.
22	7.09	5.
23	7.07	5.
24	7.05	5.
25	7.03	5.
26	7.01	5.
27	6.59	5.
28	6.57	5.

SALARY CUT VOTED

Washington, Feb. 7